

Joe Lombardo
Governor

Christopher Sewell
Director



David Schmidt
Chief Economist

Media Contact:
Valentina Bonaparte
detrmedia@detr.nv.gov

COUNTIES AND CITIES PRESS RELEASE

For Immediate Release
June 25, 2026

DETR Releases Local Area Employment Statistics for May 2026

According to the Nevada Department of Employment, Training and Rehabilitation's ([DETR](#)) May 2026 economic report, the state's seasonally adjusted unemployment rate was 5.2 percent in May 2026, a decrease of 0.1 percentage points (pp) from April. Seasonally adjusted estimates account for regularly seen economic patterns, with the following estimates not seasonally adjusted.

In the three Metropolitan Statistical Areas (MSA), the unemployment rates were 5.3 percent in the Las Vegas area, 4.1 percent in Reno, and 4 percent in the Carson area in May 2026.

In Nevada's counties, the lowest unemployment rate was observed in Humboldt County at 3.5 percent, and Mineral County had the highest rate at 9.1 percent. For a look at the unemployment rate in your county, visit our [Area Profiles Page](#).

For the latest information on the Nevada economy including employment, unemployment, and unemployment insurance check out our monthly [Labor Market Overview](#), or to see the data on your area, take a look at our monthly [Local Area Labor Market Overview](#).

Additional information on unemployment estimates along with a complete breakout of unemployment in counties, cities, and other areas in Nevada can be found by visiting our [Local Area Unemployment Statistics](#) page. Additionally, employment estimates by industry can be found at our [Current Employment Statistics](#) page.

—###—

ABOUT THE RESEARCH AND ANALYSIS BUREAU:

The [Research and Analysis Bureau](#) is Nevada's premier source for labor market information. A part of DETR, the Bureau is responsible for creating, analyzing, and reporting Nevada's labor market information, in cooperation with the United States Bureau of Labor Statistics (BLS).

Joe Lombardo

Governor

Christopher Sewell

Director



David Schmidt

Chief Economist

Media Contact:

Valentina Bonaparte

detrmedia@detr.nv.gov

Counties and Cities Employment & Unemployment

May 2026

Published on June 25, 2026

In May 2026, the seasonally adjusted unemployment rate in Nevada decreased by 0.1 percentage points (pp) compared to April 2026 and currently stands at 5.2 percent. Over the same period, the unadjusted unemployment rate increased by 0.2 pp, from 4.8 percent to 5 percent.

At the MSA (Metropolitan Statistical Area) level, Nevada experienced an increase in unemployment rates across all its MSAs compared to April 2026. In the Las Vegas-Henderson-North Las Vegas MSA, the unemployment rate increased by 0.2 pp, moving from 5.1 percent in April to 5.3 percent. The Reno-Sparks MSA unemployment rate increased by 0.2 pp, changing from 3.9 percent to 4.1 percent. Meanwhile, the Carson City MSA unemployment rate increased by 0.2 pp, moving from 3.8 percent in April to 4 percent. These figures are not seasonally adjusted.

At the county level, all of Nevada's 17 counties experienced an increase in unemployment rates compared to April 2026. The counties with the largest increases were Eureka (+0.9 pp), followed by Esmeralda (+0.7 pp).

Figures for state unemployment estimates come from the Local Area Unemployment Statistics (LAUS) program, a state/federal partnership sponsored by the Bureau of Labor Statistics (BLS-LAUS). This program produces monthly and annual employment, unemployment, and labor force data for census regions, states, counties, metropolitan areas, and many large cities, based on place of residence. For more on LAUS data or for a look at estimates in your area visit our [LAUS Page](#), and for a look that the economic profile of Nevada, the metropolitan areas, or your county visit our [Area Profiles](#) Page.

500 East Third Street, Room 200 • Carson City, NV 89713 • (775) 684-3911 • Fax (775) 684-3908

2800 E. St. Louis Avenue • Las Vegas, Nevada 89104 • (702) 486-7923

detr.nv.gov

U.S. & Nevada Local Area Unemployment Statistics May 2026

Area	Labor Force	Employed	Unemployed	Unemployment Rate	Labor Force Participation Rate	Employment Population Ratio
US						
U.S.	169,801,000	162,897,000	6,904,000	4.1	61.7	59.2
U.S. SA ¹	170,078,000	162,771,000	7,307,000	4.3	61.8	59.2
State						
Nevada	1,682,254	1,597,325	84,929	5.0	63.0	59.8
Nevada SA ¹	1,693,582	1,604,963	88,619	5.2	63.4	60.1

¹SA = Seasonally Adjusted.

Seasonally adjusted estimates account for regularly seen seasonal employment patterns such as jobs associated with holiday hiring, holiday and weather seasons, or other jobs with seasonal components. The result of a seasonally adjusted estimate is usually a smoother estimate from which underlying economic trends can be seen. Adjusted estimates are in the summary table above, and in many of the other tables and figures throughout this document.

Nevada's seasonally adjusted unemployment rate was 5.2 percent in May, down 0.1 pp from 5.3 percent in April, and unchanged from 5.2 percent in May 2025. The number of unemployed individuals decreased by 722 from April to a current level of 88,619 people, which increased by 1,549 unemployed people since May 2025. The labor force in Nevada is currently composed of 1,693,582 people, which has decreased by 3,780 people since April, and increased by 32,465 people since May 2025.

United States Unemployment Rate

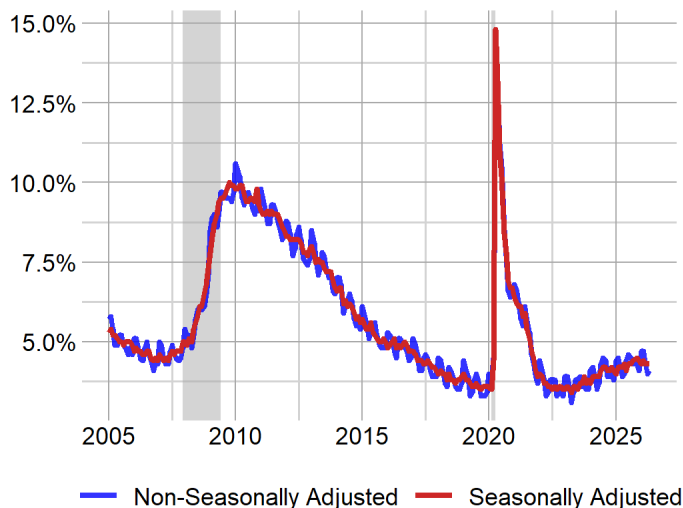

Nevada Unemployment Rate

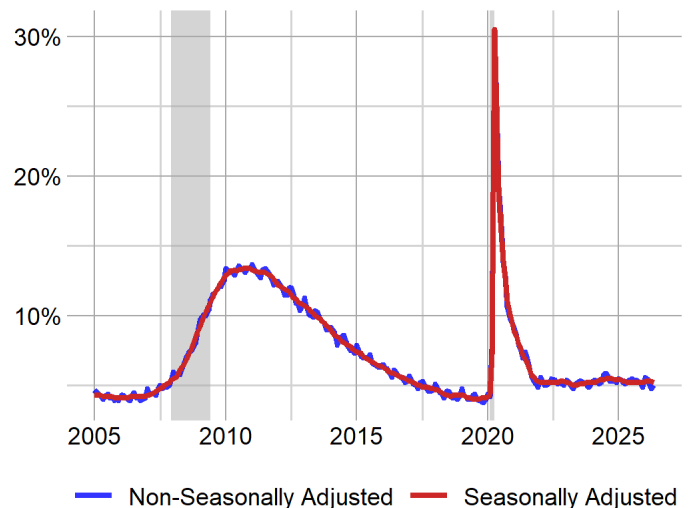

The Las Vegas Metropolitan Statistical Area’s (MSA) unemployment rate was 5.3 percent in May 2026, up 0.2 pp from 5.1 percent in April, and down 0.1 pp from 5.4 percent in May 2025, not seasonally adjusted. The number of unemployed individuals increased by 2,974 since April for a current level of 66,489 people, which is 334 fewer people than in May 2025. The labor force in Las Vegas is currently composed of 1,245,706 people, which is 6,231 more people than in April, and 16,719 more people than in May 2025.



Las Vegas LAUS Summary	
As of May 2026	
Unemployment Rate	
May 2026	5.3
April 2026	5.1
May 2025	5.4
Maximum Rate	34
Unemployed Individuals	
May 2026	66,489
Change Compared to April 2026	2,974
Change Compared to May 2025	-334
Maximum Level	367,872

The Reno MSA’s unemployment rate was 4.1 percent in May 2026, up 0.2 pp from 3.9 percent in April, and down 0.2 pp from 4.3 percent in May 2025, non-seasonally adjusted. The number of unemployed individuals increased by 734 since April for a current level of 12,606 people, which is 364 fewer unemployed people than in May 2025. The labor force in Reno is currently composed of 303,778 people, which is 485 more people than in April, and 2,207 more people than in May 2025.

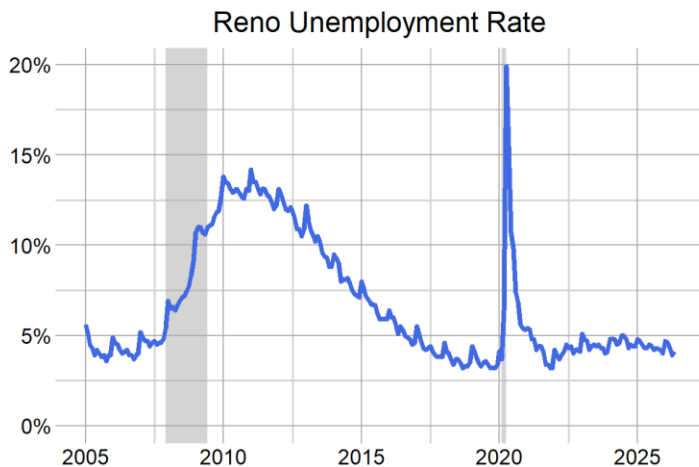

Reno LAUS Summary	
As of May 2026	
Unemployment Rate	
May 2026	4.1
April 2026	3.9
May 2025	4.3
Maximum Rate	19.9
Unemployed Individuals	
May 2026	12,606
Change Compared to April 2026	734
Change Compared to May 2025	-364
Maximum Level	52,118

The Carson City MSA’s unemployment rate was 4 percent in May, up 0.2 pp from 3.8 percent in April, and down 0.2 pp from 4.2 percent in May 2025, not seasonally adjusted. The number of unemployed individuals increased by 51 since April for a current level of 1,189 people, which is 67 fewer unemployed people than in May 2025. The labor force in Carson City is currently composed of 29,646 people, which is 5 more people than in April, and 248 fewer people than in May 2025.



Carson City LAUS Summary	
As of May 2026	
Unemployment Rate	
May 2026	4
April 2026	3.8
May 2025	4.2
Maximum Rate	19.5
Unemployed Individuals	
May 2026	1,189
Change Compared to April 2026	51
Change Compared to May 2025	-67
Maximum Level	5,204

For more on the economy of your county including unemployment, employment, unemployment insurance, wages, and more visit our [Area Profiles Page](#).

Local Area Unemployment Statistics

Area	Labor Force	Employed	Unemployed	Unemployment Rate
US				
U.S.	169,801,000	162,897,000	6,904,000	4.1
U.S. SA	170,078,000	162,771,000	7,307,000	4.3
State				
Nevada	1,682,254	1,597,325	84,929	5.0
Nevada SA	1,693,582	1,604,963	88,619	5.2
Metropolitan Statistical Area				
Carson City, NV Metro Area	29,646	28,457	1,189	4.0
Reno-Sparks, NV Metro Area	303,778	291,172	12,606	4.1
Las Vegas-Henderson-North Las Vegas, NV Metro Area	1,245,706	1,179,217	66,489	5.3
Combined Statistical Area				
Reno-Carson City-Fernley, NV Comb. Statistical Area	369,350	353,988	15,362	4.2
Las Vegas-Henderson, NV-AZ Comb. Statistical Area	1,264,994	1,197,269	67,725	5.4
Micropolitan Statistical Area				
Winnemucca, NV Micropolitan Statistical Area	8,364	8,068	296	3.5
Elko, NV Micropolitan Statistical Area	28,279	27,256	1,023	3.6
Gardnerville Ranchos, NV-CA Micropolitan Statistical Area	24,944	23,872	1,072	4.3
Fallon, NV Micropolitan Statistical Area	10,982	10,487	495	4.5
Pahrump, NV Micropolitan Statistical Area	19,288	18,052	1,236	6.4
County				
Humboldt County	8,364	8,068	296	3.5
Elko County	27,616	26,629	987	3.6
Pershing County	2,361	2,273	88	3.7
Carson City	29,646	28,457	1,189	4.0
Washoe County	271,809	260,664	11,145	4.1
Douglas County	24,506	23,477	1,029	4.2
Lander County	2,464	2,356	108	4.4
Churchill County	10,982	10,487	495	4.5
Lyon County	30,251	28,888	1,363	4.5
White Pine County	3,776	3,602	174	4.6
Lincoln County	1,754	1,672	82	4.7
Esmeralda County	272	258	14	5.1
Clark County	1,245,706	1,179,217	66,489	5.3
Eureka County	663	627	36	5.4
Storey County	1,718	1,620	98	5.7
Nye County	19,288	18,052	1,236	6.4
Mineral County	1,076	978	98	9.1
City				
Elko City*	11,132	10,737	395	3.5
Carson City	29,646	28,457	1,189	4.0
Sparks	60,307	57,902	2,405	4.0
Reno	155,800	149,464	6,336	4.1
Fernley City	13,324	12,769	555	4.2
Mesquite*	8,353	7,957	396	4.7
Boulder City*	6,483	6,152	331	5.1
Henderson	177,486	168,141	9,345	5.3
Las Vegas	346,665	328,240	18,425	5.3
North Las Vegas	148,086	139,590	8,496	5.7

*State Specific Areas, not endorsed or published by the BLS

SA denotes seasonally adjusted data

The cities of Boulder City, Elko, and Mesquite are state specific areas. These estimates are not endorsed or published by the BLS.

Unemployment Insurance Benefits

In May 2026, 10,771 initial claims for unemployment insurance were filed in Nevada, representing a decrease of 191 claims, or -1.7 percent, from April 2026 when there were 10,962 claims. However, this is a decrease of 598 claims, or -5.3 percent, from May 2025 when there were 11,369 initial claims.

May 2026 Unemployment Insurance Activity

Measure	May 2026	May 2025	% change	April 2026	% change	12 month average
Initial Claims	10,771	11,369	-5.3%	10,962	-1.7%	11,765
Weeks Claimed	114,373	93,844	21.9%	103,633	10.4%	115,622
Weeks Compensated	83,157	85,286	-2.5%	87,522	-5.0%	98,002
Amount Compensated	\$40,040,835	\$39,286,850	1.9%	\$41,860,485	-4.3%	\$46,515,327
Weeks Compensated Total Unemployment	74,265	75,568	-1.7%	77,389	-4.0%	87,185
Amount Compensated Total Unemployment	\$37,580,498	\$36,631,681	2.6%	\$39,055,042	-3.8%	\$43,480,562
First Payments	5,530	5,392	2.6%	5,478	0.9%	6,222
Final Payments (Exhaustions)	2,254	2,187	3.1%	2,626	-14.2%	2,510
Average Weekly Benefit	\$506.03	\$484.75	4.4%	\$504.66	0.3%	\$498.57
Average Duration (in weeks)	14.01	14.72	-4.8%	14.06	-0.3%	14.35
Exhaustion Rate	41.95%	42.37%	-1.0%	42.37%	-1.0%	41.95%

Source: ETA 5159

Initial Claims by County

weekly claim totals since January 2023

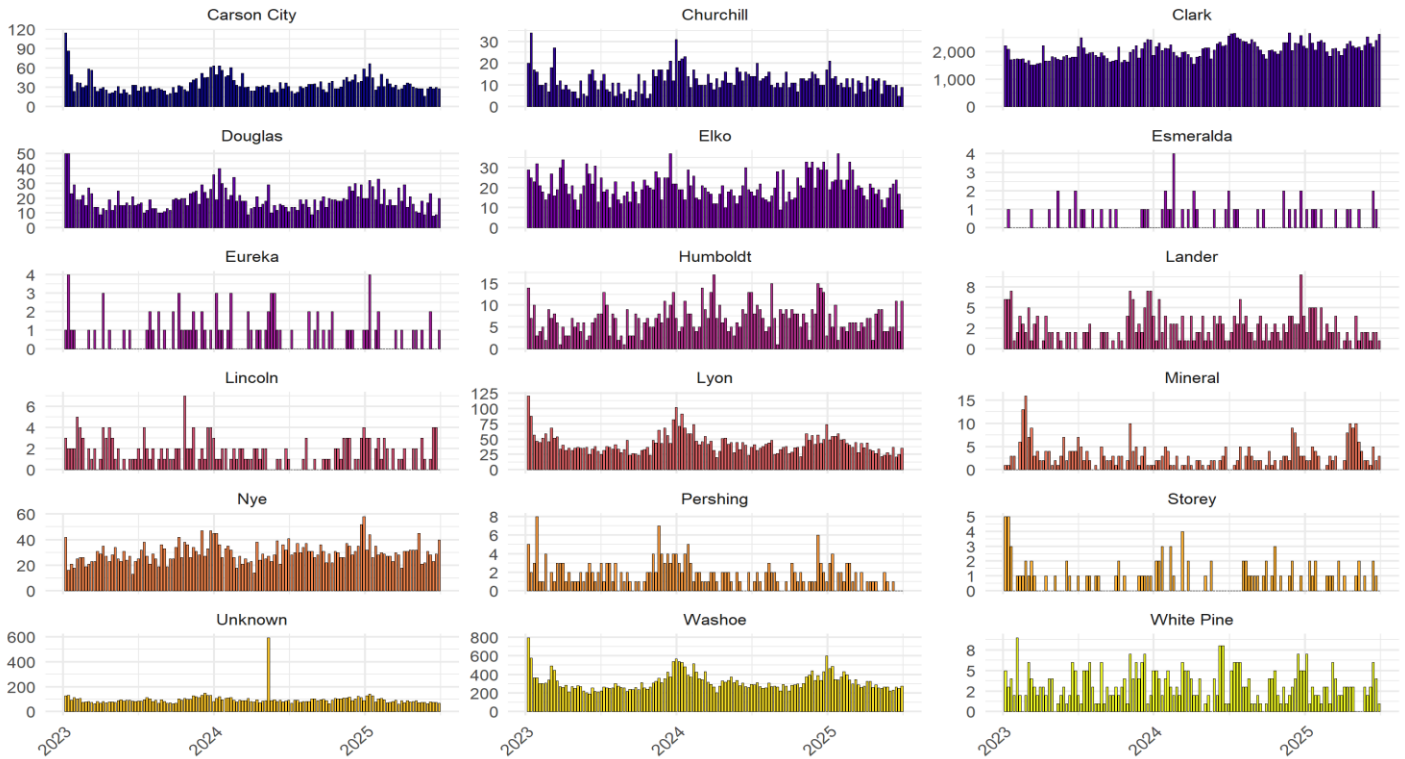

Source: DETR Internal Reporting

500 East Third Street, Room 200 • Carson City, NV 89713 • (775) 684-3911 • Fax (775) 684-3908

2800 E. St. Louis Avenue • Las Vegas, Nevada 89104 • (702) 486-7923

detr.nv.gov

Continued Claims by County
 weekly claim totals since January 2023

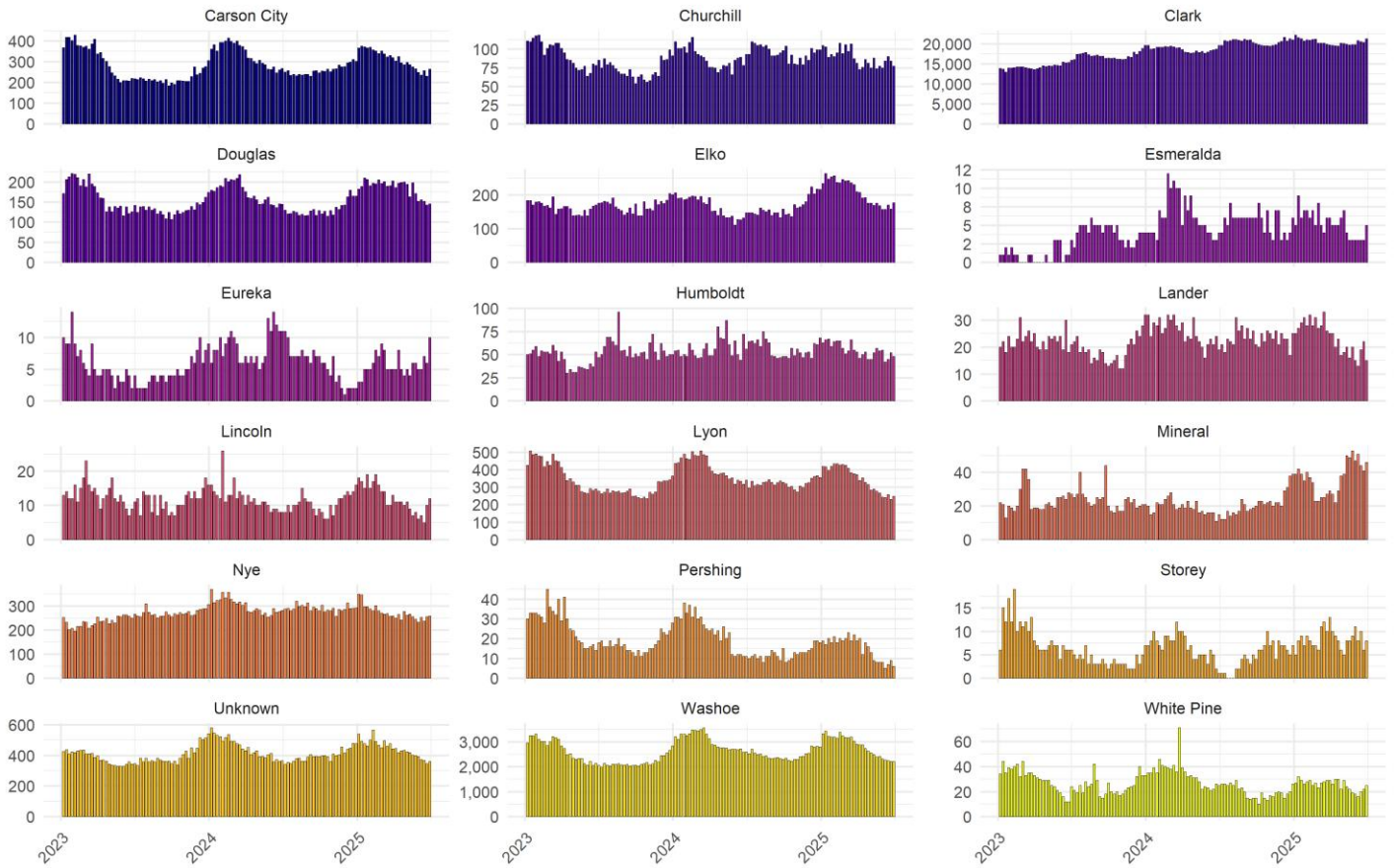

Source: DETR Internal Reporting

Unemployment Rate Summary LAUS

Area	May 2026	April 2026	May - Apr	May 2025	Yearly Change
US					
U.S.	4.1	4.0	0.1	4.0	0.1
U.S. SA	4.3	4.3	0.0	4.3	0.0
State					
Nevada	5.0	4.8	0.2	5.2	-0.2
Nevada SA	5.2	5.3	-0.1	5.2	0.0
Metropolitan Statistical Area					
Carson City, NV Metro Area	4.0	3.8	0.2	4.2	-0.2
Reno-Sparks, NV Metro Area	4.1	3.9	0.2	4.3	-0.2
Las Vegas-Henderson-North Las Vegas, NV Metro Area	5.3	5.1	0.2	5.4	-0.1
Combined Statistical Area					
Reno-Carson City-Fernley, NV Comb. Statistical Area	4.2	3.9	0.3	4.3	-0.1
Las Vegas-Henderson, NV-AZ Comb. Statistical Area	5.4	5.1	0.3	5.5	-0.1
Micropolitan Statistical Area					
Winnemucca, NV Micropolitan Statistical Area	3.5	3.1	0.4	4.0	-0.5
Elko, NV Micropolitan Statistical Area	3.6	3.3	0.3	3.8	-0.2
Gardnerville Ranchos, NV-CA Micropolitan Statistical Area	4.3	4.1	0.2	4.5	-0.2
Fallon, NV Micropolitan Statistical Area	4.5	4.1	0.4	4.5	0.0
Pahrump, NV Micropolitan Statistical Area	6.4	6.0	0.4	6.7	-0.3
County					
Humboldt County	3.5	3.1	0.4	4.0	-0.5
Elko County	3.6	3.3	0.3	3.8	-0.2
Pershing County	3.7	3.6	0.1	4.3	-0.6
Carson City	4.0	3.8	0.2	4.2	-0.2
Washoe County	4.1	3.9	0.2	4.3	-0.2
Douglas County	4.2	4.0	0.2	4.4	-0.2
Lander County	4.4	3.9	0.5	4.7	-0.3
Churchill County	4.5	4.1	0.4	4.5	0.0
Lyon County	4.5	4.3	0.2	4.6	-0.1
White Pine County	4.6	4.4	0.2	3.8	0.8
Lincoln County	4.7	4.4	0.3	4.7	0.0
Esmeralda County	5.1	4.4	0.7	7.0	-1.9
Clark County	5.3	5.1	0.2	5.4	-0.1
Eureka County	5.4	4.5	0.9	5.7	-0.3
Storey County	5.7	5.5	0.2	5.9	-0.2
Nye County	6.4	6.0	0.4	6.7	-0.3
Mineral County	9.1	8.6	0.5	12.1	-3.0
City					
Elko City*	3.5	3.3	0.2	3.8	-0.3
Carson City	4.0	3.8	0.2	4.2	-0.2
Sparks	4.0	3.8	0.2	4.1	-0.1
Reno	4.1	3.8	0.3	4.2	-0.1
Fernley City	4.2	4.0	0.2	4.1	0.1
Mesquite*	4.7	4.4	0.3	4.9	-0.2
Boulder City*	5.1	4.8	0.3	5.7	-0.6
Henderson	5.3	5.0	0.3	5.3	0.0
Las Vegas	5.3	5.2	0.1	5.5	-0.2
North Las Vegas	5.7	5.5	0.2	5.7	0.0

* State Specific Areas, not endorsed or published by the BLS
SA denotes seasonally adjusted data

500 East Third Street, Room 200 • Carson City, NV 89713 • (775) 684-3911 • Fax (775) 684-3908

2800 E. St. Louis Avenue • Las Vegas, Nevada 89104 • (702) 486-7923

detr.nv.gov

Labor Force Levels Summary LAUS

Area	May 2026	April 2026	May - Apr	May 2025	Yearly Change
US					
U.S.	169,801,000	169,548,000	253,000	170,216,000	-415,000
U.S. SA	170,078,000	169,995,000	83,000	170,492,000	-414,000
State					
Nevada	1,682,254	1,674,699	7,555	1,661,795	20,459
Nevada SA	1,693,582	1,697,362	-3,780	1,661,117	32,465
Metropolitan Statistical Area					
Carson City, NV Metro Area	29,646	29,641	5	29,894	-248
Las Vegas-Henderson-North Las Vegas, NV Metro Area	1,245,706	1,239,475	6,231	1,228,987	16,719
Reno-Sparks, NV Metro Area	303,778	303,293	485	301,571	2,207
Combined Statistical Area					
Las Vegas-Henderson, NV-AZ Comb. Statistical Area	1,264,994	1,258,568	6,426	1,247,918	17,076
Reno-Carson City-Fernley, NV Comb. Statistical Area	369,350	368,768	582	366,536	2,814
Micropolitan Statistical Area					
Elko, NV Micropolitan Statistical Area	28,279	28,000	279	28,207	72
Fallon, NV Micropolitan Statistical Area	10,982	10,916	66	10,749	233
Gardnerville Ranchos, NV-CA Micropolitan Statistical Area	24,944	24,918	26	24,322	622
Pahrump, NV Micropolitan Statistical Area	19,288	19,093	195	18,931	357
Winnemucca, NV Micropolitan Statistical Area	8,364	8,329	35	8,048	316
County					
Churchill County	10,982	10,916	66	10,749	233
Clark County	1,245,706	1,239,475	6,231	1,228,987	16,719
Douglas County	24,506	24,370	136	23,931	575
Elko County	27,616	27,339	277	27,573	43
Esmeralda County	272	270	2	258	14
Eureka County	663	661	2	634	29
Humboldt County	8,364	8,329	35	8,048	316
Lander County	2,464	2,450	14	2,427	37
Lincoln County	1,754	1,725	29	1,692	62
Lyon County	30,251	30,219	32	29,927	324
Mineral County	1,076	1,061	15	1,098	-22
Nye County	19,288	19,093	195	18,931	357
Pershing County	2,361	2,355	6	2,260	101
Storey County	1,718	1,715	3	1,707	11
Washoe County	271,809	271,359	450	269,937	1,872
White Pine County	3,776	3,721	55	3,739	37
Carson City	29,646	29,641	5	29,894	-248
City					
Fernley City	13,324	13,314	10	13,159	165
Boulder City*	6,483	6,441	42	6,428	55
Carson City	29,646	29,641	5	29,894	-248
Elko City*	11,132	11,023	109	11,117	15
Henderson	177,486	176,478	1,008	174,914	2,572
Las Vegas	346,665	345,142	1,523	342,420	4,245
Mesquite*	8,353	8,304	49	8,247	106
North Las Vegas	148,086	147,243	843	145,940	2,146
Reno	155,800	155,486	314	154,693	1,107
Sparks	60,307	60,226	81	59,868	439

* State Specific Areas, not endorsed or published by the BLS
SA denotes seasonally adjusted data

500 East Third Street, Room 200 • Carson City, NV 89713 • (775) 684-3911 • Fax (775) 684-3908

2800 E. St. Louis Avenue • Las Vegas, Nevada 89104 • (702) 486-7923

detr.nv.gov

Employed Individuals Levels Summary LAUS

Area	May 2026	April 2026	May - Apr	May 2025	Yearly Change
US					
U.S.	162,897,000	162,781,000	116,000	163,401,000	-504,000
U.S. SA	162,771,000	162,622,000	149,000	163,244,000	-473,000
State					
Nevada	1,597,325	1,593,894	3,431	1,575,969	21,356
Nevada SA	1,604,963	1,608,021	-3,058	1,574,047	30,916
Metropolitan Statistical Area					
Carson City, NV Metro Area	28,457	28,503	-46	28,638	-181
Las Vegas-Henderson-North Las Vegas, NV Metro Area	1,179,217	1,175,960	3,257	1,162,164	17,053
Reno-Sparks, NV Metro Area	291,172	291,421	-249	288,601	2,571
Combined Statistical Area					
Las Vegas-Henderson, NV-AZ Comb. Statistical Area	1,197,269	1,193,910	3,359	1,179,834	17,435
Reno-Carson City-Fernley, NV Comb. Statistical Area	353,988	354,293	-305	350,729	3,259
Micropolitan Statistical Area					
Elko, NV Micropolitan Statistical Area	27,256	27,072	184	27,135	121
Fallon, NV Micropolitan Statistical Area	10,487	10,464	23	10,263	224
Gardnerville Ranchos, NV-CA Micropolitan Statistical Area	23,872	23,905	-33	23,227	645
Pahrump, NV Micropolitan Statistical Area	18,052	17,950	102	17,670	382
Winnemucca, NV Micropolitan Statistical Area	8,068	8,070	-2	7,729	339
County					
Churchill County	10,487	10,464	23	10,263	224
Clark County	1,179,217	1,175,960	3,257	1,162,164	17,053
Douglas County	23,477	23,395	82	22,876	601
Elko County	26,629	26,441	188	26,537	92
Esmeralda County	258	258	0	240	18
Eureka County	627	631	-4	598	29
Humboldt County	8,068	8,070	-2	7,729	339
Lander County	2,356	2,354	2	2,314	42
Lincoln County	1,672	1,649	23	1,613	59
Lyon County	28,888	28,921	-33	28,545	343
Mineral County	978	970	8	965	13
Nye County	18,052	17,950	102	17,670	382
Pershing County	2,273	2,271	2	2,163	110
Storey County	1,620	1,621	-1	1,606	14
Washoe County	260,664	260,879	-215	258,450	2,214
White Pine County	3,602	3,557	45	3,596	6
Carson City	28,457	28,503	-46	28,638	-181
City					
Fernley City	12,769	12,784	-15	12,617	152
Boulder City*	6,152	6,135	17	6,063	89
Carson City	28,457	28,503	-46	28,638	-181
Elko City*	10,737	10,661	76	10,700	37
Henderson	168,141	167,676	465	165,709	2,432
Las Vegas	328,240	327,333	907	323,493	4,747
Mesquite*	7,957	7,935	22	7,842	115
North Las Vegas	139,590	139,205	385	137,572	2,018
Reno	149,464	149,587	-123	148,194	1,270
Sparks	57,902	57,950	-48	57,411	491

* State Specific Areas, not endorsed or published by the BLS
SA denotes seasonally adjusted data

500 East Third Street, Room 200 • Carson City, NV 89713 • (775) 684-3911 • Fax (775) 684-3908

2800 E. St. Louis Avenue • Las Vegas, Nevada 89104 • (702) 486-7923

detr.nv.gov

Unemployed Individuals Levels Summary LAUS

Area	May 2026	April 2026	May - Apr	May 2025	Yearly Change
US					
U.S.	6,904,000	6,768,000	136,000	6,815,000	89,000
U.S. SA	7,307,000	7,373,000	-66,000	7,248,000	59,000
State					
Nevada	84,929	80,805	4,124	85,826	-897
Nevada SA	88,619	89,341	-722	87,070	1,549
Metropolitan Statistical Area					
Carson City, NV Metro Area	1,189	1,138	51	1,256	-67
Las Vegas-Henderson-North Las Vegas, NV Metro Area	66,489	63,515	2,974	66,823	-334
Reno-Sparks, NV Metro Area	12,606	11,872	734	12,970	-364
Combined Statistical Area					
Las Vegas-Henderson, NV-AZ Comb. Statistical Area	67,725	64,658	3,067	68,084	-359
Reno-Carson City-Fernley, NV Comb. Statistical Area	15,362	14,475	887	15,807	-445
Micropolitan Statistical Area					
Elko, NV Micropolitan Statistical Area	1,023	928	95	1,072	-49
Fallon, NV Micropolitan Statistical Area	495	452	43	486	9
Gardnerville Ranchos, NV-CA Micropolitan Statistical Area	1,072	1,013	59	1,095	-23
Pahrump, NV Micropolitan Statistical Area	1,236	1,143	93	1,261	-25
Winnemucca, NV Micropolitan Statistical Area	296	259	37	319	-23
County					
Churchill County	495	452	43	486	9
Clark County	66,489	63,515	2,974	66,823	-334
Douglas County	1,029	975	54	1,055	-26
Elko County	987	898	89	1,036	-49
Esmeralda County	14	12	2	18	-4
Eureka County	36	30	6	36	0
Humboldt County	296	259	37	319	-23
Lander County	108	96	12	113	-5
Lincoln County	82	76	6	79	3
Lyon County	1,363	1,298	65	1,382	-19
Mineral County	98	91	7	133	-35
Nye County	1,236	1,143	93	1,261	-25
Pershing County	88	84	4	97	-9
Storey County	98	94	4	101	-3
Washoe County	11,145	10,480	665	11,487	-342
White Pine County	174	164	10	143	31
Carson City	1,189	1,138	51	1,256	-67
City					
Fernley City	555	530	25	542	13
Boulder City*	331	306	25	365	-34
Carson City	1,189	1,138	51	1,256	-67
Elko City*	395	362	33	417	-22
Henderson	9,345	8,802	543	9,205	140
Las Vegas	18,425	17,809	616	18,927	-502
Mesquite*	396	369	27	405	-9
North Las Vegas	8,496	8,038	458	8,368	128
Reno	6,336	5,899	437	6,499	-163
Sparks	2,405	2,276	129	2,457	-52

* State Specific Areas, not endorsed or published by the BLS
SA denotes seasonally adjusted data

500 East Third Street, Room 200 • Carson City, NV 89713 • (775) 684-3911 • Fax (775) 684-3908

2800 E. St. Louis Avenue • Las Vegas, Nevada 89104 • (702) 486-7923

detr.nv.gov

End Notes

Prepared by the Research and Analysis Bureau with contributions from: Bhraman Gulati, Antonio Solorio, Marianne Kattenhorn, Dionny McDonnell, James Bathgate, Dave Schmidt, Andrew Stencel, and Tim Wilcox.

Special thanks to all the R and RStudio developers that built the packages to make this possible. Packages used in this report include tidyverse, DBI, tidyquant, data.table, scales, gt, kableExtra, ggthemes, cowplot, gridExtra, RcppRoll, viridis, fiftystater, ggforce, knitr, flexdashboard, lubridate, plotly, patchwork, reshape2.

This workforce product was funded by the Workforce Information Grant awarded by the U.S. Department of Labor's Employment and Training Administration. The product was created by the recipient and does not necessarily reflect the official position of the U.S. Department of Labor. The U.S. Department of Labor makes no guarantees, warranties, or assurances of any kind, express or implied, with respect to such information, including any information on linked sites and including, but not limited to, accuracy of the information or its completeness, timeliness, usefulness, adequacy, continued availability, or ownership. This product is copyrighted by the institution that created it. Internal use by an organization and/or personal use by an individual for non-commercial purposes is permissible. All other uses require the prior authorization of the copyright owner.