

**Joe Lombardo**  
Governor

**Christopher Sewell**  
Director



**David Schmidt**  
Chief Economist

**Media Contact:**  
Valentina Bonaparte  
[detrmedia@detr.nv.gov](mailto:detrmedia@detr.nv.gov)

## COUNTIES AND CITIES PRESS RELEASE

**For Immediate Release**  
**May 5, 2026**

### **DETR Releases Local Area Employment Statistics for March 2026**

According to the Nevada Department of Employment, Training and Rehabilitation's ([DETR](#)) March 2026 economic report, the state's seasonally adjusted unemployment rate was 5.3 percent in March 2026 which was unchanged from February. Seasonally adjusted estimates account for regularly seen economic patterns, with the following estimates not seasonally adjusted.

In the three Metropolitan Statistical Areas (MSA), the unemployment rates were 5.4 percent in the Las Vegas area, 4.3 percent in Reno, and 4.2 percent in the Carson area in March 2026.

In Nevada's counties, the lowest unemployment rate was observed in Humboldt County at 3.5 percent, and Mineral County had the highest rate at 9.2 percent. For a look at the unemployment rate in your county, visit our [Area Profiles Page](#).

For the latest information on the Nevada economy including employment, unemployment, and unemployment insurance check out our monthly [Labor Market Overview](#), or to see the data on your area, take a look at our monthly [Local Area Labor Market Overview](#).

Additional information on unemployment estimates along with a complete breakout of unemployment in counties, cities, and other areas in Nevada can be found by visiting our [Local Area Unemployment Statistics](#) page. Additionally, employment estimates by industry can be found at our [Current Employment Statistics](#) page.

—###—

#### ABOUT THE RESEARCH AND ANALYSIS BUREAU:

The [Research and Analysis Bureau](#) is Nevada's premier source for labor market information. A part of DETR, the Bureau is responsible for creating, analyzing, and reporting Nevada's labor market information, in cooperation with the United States Bureau of Labor Statistics (BLS).

**Joe Lombardo**  
Governor

**Christopher Sewell**  
Director



**David Schmidt**  
Chief Economist

**Media Contact:**  
Valentina Bonaparte  
[detrmedia@detr.nv.gov](mailto:detrmedia@detr.nv.gov)

# Counties and Cities Employment & Unemployment

**March 2026**

Published on May 5, 2026

In March 2026, the seasonally adjusted unemployment rate in Nevada remained steady at 5.3 percent compared to February 2026. Over the same period, the unadjusted unemployment rate decreased by 0.4 pp, from 5.5 percent to 5.1 percent. The seasonally adjusted number of employed individuals in the state went up by 2,729, compared to February 2026.

At the MSA (Metropolitan Statistical Area) level, unemployment rates decreased across all Nevada MSAs compared to February 2026. In the Las Vegas-Henderson-North Las Vegas MSA, the unemployment rate decreased by 0.4 pp, moving from 5.8 percent in February to 5.4 percent. The Reno-Sparks MSA unemployment rate decreased by 0.3 pp, changing from 4.6 percent to 4.3 percent. Meanwhile, the Carson City MSA unemployment rate decreased by 0.3 pp, moving from 4.5 percent in February to 4.2 percent. These figures are not seasonally adjusted.

At the county level, a majority of Nevada's counties (16 out of 17) experienced a decrease in unemployment rates compared to February 2026. The counties with the largest decreases were Esmeralda (-1.9 pp), followed by Mineral (-1.1 pp).

Figures for state unemployment estimates come from the Local Area Unemployment Statistics (LAUS) program, a state/federal partnership sponsored by the Bureau of Labor Statistics (BLS-LAUS). This program produces monthly and annual employment, unemployment, and labor force data for census regions, states, counties, metropolitan areas, and many large cities, based on place of residence. For more on LAUS data or for a look at estimates in your area visit our [LAUS Page](#), and for a look that the economic profile of Nevada, the metropolitan areas, or your county visit our [Area Profiles](#) Page.

500 East Third Street, Room 200 • Carson City, NV 89713 • (775) 684-3911 • Fax (775) 684-3908

2800 E. St. Louis Avenue • Las Vegas, Nevada 89104 • (702) 486-7923

[detr.nv.gov](http://detr.nv.gov)

## U.S. & Nevada Local Area Unemployment Statistics

Area	Labor Force	Employed	Unemployed	Unemployment Rate	Labor Force Participation Rate	Employment Population Ratio
<b>US</b>						
U.S.	170,102,000	162,764,000	7,337,000	4.3	61.9	59.2
U.S. SA	170,087,000	162,848,000	7,239,000	4.3	61.9	59.2
<b>State</b>						
Nevada	1,703,609	1,616,133	87,476	5.1	63.8	60.6
Nevada SA	1,700,832	1,610,609	90,223	5.3	63.7	60.4

SA denotes seasonally adjusted data

Seasonally adjusted estimates account for regularly seen seasonal employment patterns such as jobs associated with holiday hiring, holiday and weather seasons, or other jobs with seasonal components. The result of a seasonally adjusted estimate is usually a smoother estimate from which underlying economic trends can be seen. Adjusted estimates are in the summary table above, and in many of the other tables and figures throughout this document.

Nevada’s seasonally adjusted unemployment rate was 5.3 percent in March, which was unchanged from 5.3 percent in February, and was unchanged from 5.3 percent in March 2025. The number of unemployed individuals increased by 75 from February to a current level of 90,223 people, which increased by 2,044 unemployed people since March 2025. The labor force in Nevada is currently composed of 1,700,832 people, up from 2,804 people from February, and up 41,692 people since from 2025.

United States Unemployment Rate

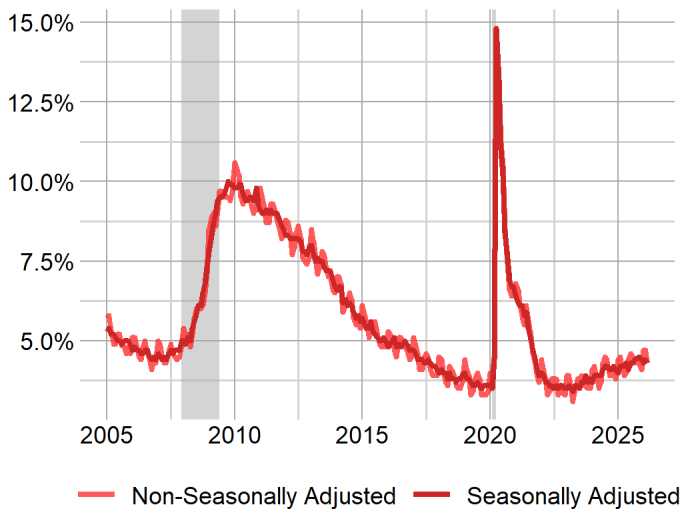

Nevada Unemployment Rate

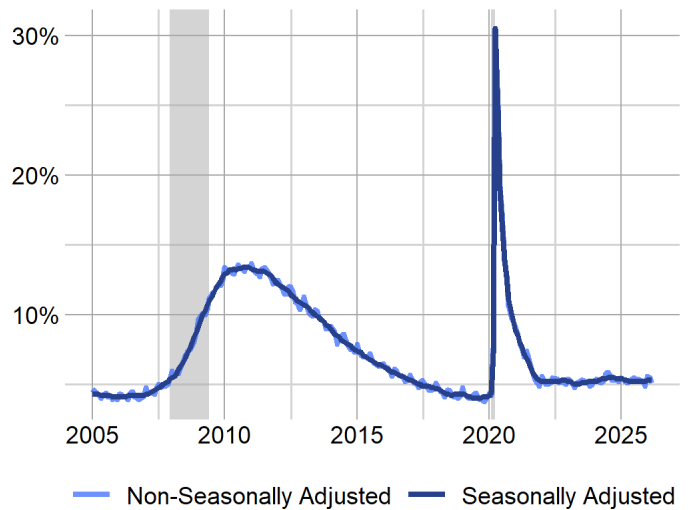

The Las Vegas Metropolitan Statistical Area’s (MSA) unemployment rate was 5.4 percent in March 2026, down from 5.8 percent in February, and down from 5.6 percent in March 2025, not seasonally adjusted. The number of unemployed individuals decreased by 5,241 since February for a current level of 68,149 people, which is 1,841 fewer unemployed people than in March 2025. The labor force in Las Vegas is currently composed of 1,258,737 people, which is 610 more people than in February, and up 17,609 people since March 2025.

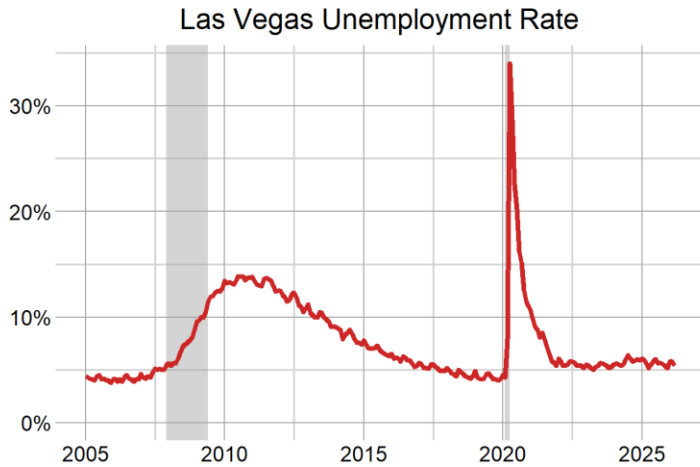

<b>Las Vegas LAUS Summary</b>	
As of March 2026	
<b>Unemployment Rate</b>	
March 2026	5.4
February 2026	5.8
March 2025	5.6
Maximum Rate	34
<b>Unemployed Individuals</b>	
March 2026	68,149
Change Compared to February 2026	-5,241
Change Compared to March 2025	-1,841
Maximum Level	367,867

The Reno MSA’s unemployment rate was 4.3 percent in March 2026, down from 4.6 percent in February, and down from 4.7 percent in March 2025, non-seasonally adjusted. The number of unemployed individuals decreased by 939 since February for a current level of 13,296 people, which is 1,034 fewer unemployed people than in March 2025. The labor force in Reno is currently composed of 310,581 people, which is 1,554 more people than in February, and up 3,144 people since March 2025.

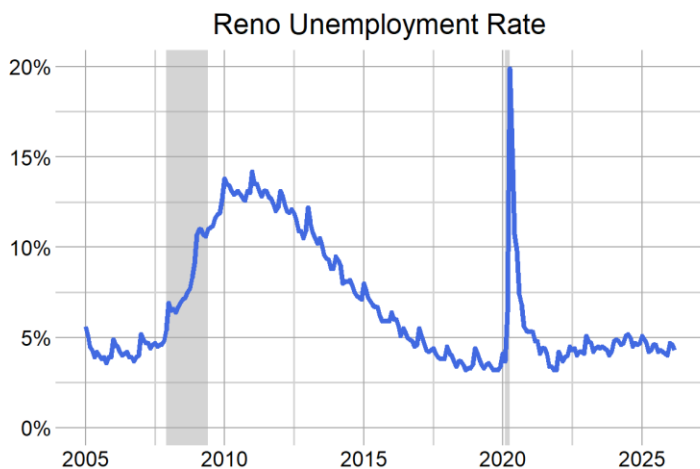

<b>Reno LAUS Summary</b>	
As of March 2026	
<b>Unemployment Rate</b>	
March 2026	4.3
February 2026	4.6
March 2025	4.7
Maximum Rate	19.9
<b>Unemployed Individuals</b>	
March 2026	13,296
Change Compared to February 2026	-939
Change Compared to March 2025	-1,034
Maximum Level	52,115

The Carson City MSA’s unemployment rate was 4.2 percent in March, down from 4.5 percent in February, and down from 4.4 percent in March 2025, not seasonally adjusted. The number of unemployed individuals decreased by 66 since February for a current level of 1,276 people, which is 63 fewer unemployed people than in March 2025. The labor force in Carson City is currently composed of 30,226 people, which is 202 more people than in February, and up 126 people since March 2025.

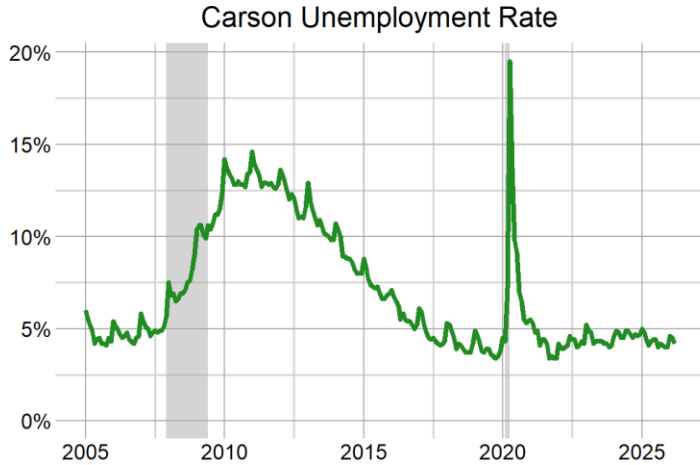

<b>Carson City LAUS Summary</b>	
As of March 2026	
<b>Unemployment Rate</b>	
March 2026	4.2
February 2026	4.5
March 2025	4.4
Maximum Rate	19.5
<b>Unemployed Individuals</b>	
March 2026	1,276
Change Compared to February 2026	-66
Change Compared to March 2025	-63
Maximum Level	5,208

For more on the economy of your county including unemployment, employment, unemployment insurance, wages, and more visit our [Area Profiles Page](#).

## Local Area Unemployment Statistics

Area	Labor Force	Employed	Unemployed	Unemployment Rate
<b>US</b>				
U.S.	170,102,000	162,764,000	7,337,000	4.3
U.S. SA	170,087,000	162,848,000	7,239,000	4.3
<b>State</b>				
Nevada	1,703,609	1,616,133	87,476	5.1
Nevada SA	1,700,832	1,610,609	90,223	5.3
<b>Metropolitan Statistical Area</b>				
Carson City, NV Metro Area	30,226	28,950	1,276	4.2
Reno-Sparks, NV Metro Area	310,581	297,285	13,296	4.3
Las Vegas-Henderson-North Las Vegas, NV Metro Area	1,258,737	1,190,588	68,149	5.4
<b>Combined Statistical Area</b>				
Reno-Carson City-Fernley, NV Comb. Statistical Area	377,379	361,202	16,177	4.3
Las Vegas-Henderson, NV-AZ Comb. Statistical Area	1,278,147	1,208,771	69,376	5.4
<b>Micropolitan Statistical Area</b>				
Winnemucca, NV Micropolitan Statistical Area	8,475	8,176	299	3.5
Elko, NV Micropolitan Statistical Area	28,368	27,304	1,064	3.8
Gardnerville Ranchos, NV-CA Micropolitan Statistical Area	25,454	24,348	1,106	4.3
Fallon, NV Micropolitan Statistical Area	11,118	10,619	499	4.5
Pahrump, NV Micropolitan Statistical Area	19,410	18,183	1,227	6.3
<b>County</b>				
Humboldt County	8,475	8,176	299	3.5
Elko County	27,693	26,665	1,028	3.7
Pershing County	2,406	2,305	101	4.2
Washoe County	277,909	266,148	11,761	4.2
Carson City	30,226	28,950	1,276	4.2
Douglas County	24,867	23,801	1,066	4.3
Churchill County	11,118	10,619	499	4.5
Lander County	2,514	2,399	115	4.6
Lyon County	30,915	29,484	1,431	4.6
White Pine County	3,770	3,596	174	4.6
Lincoln County	1,759	1,671	88	5.0
Eureka County	675	639	36	5.3
Clark County	1,258,737	1,190,588	68,149	5.4
Storey County	1,757	1,653	104	5.9
Nye County	19,410	18,183	1,227	6.3
Esmeralda County	282	262	20	7.1
Mineral County	1,096	995	101	9.2
<b>City</b>				
Elko City*	11,154	10,752	402	3.6
Fernley City*	13,595	13,032	563	4.1
Reno	159,208	152,608	6,600	4.1
Sparks	61,659	59,121	2,538	4.1
Carson City	30,226	28,950	1,276	4.2
Mesquite*	8,424	8,033	391	4.6
Boulder City*	6,546	6,211	335	5.1
Henderson	179,042	169,762	9,280	5.2
Las Vegas	350,569	331,405	19,164	5.5
North Las Vegas	149,688	140,936	8,752	5.8

\*State Specific Areas, not endorsed or published by the BLS

SA denotes seasonally adjusted data

The cities of Boulder City, Elko, Fernley, and Mesquite are state specific areas. These estimates are not endorsed or published by the BLS.

# Unemployment Insurance Benefits

In March 2026, 10,779 initial claims for unemployment insurance were filed in Nevada, representing an increase of 34 claims, or 0.3 percent, from February 2026 when there were 10,745 claims. However, this is an increase of 146 claims, or 1.4 percent, from March 2025 when there were 10,633 initial claims.

## March 2026 Unemployment Insurance Activity

Measure	March 2026	March 2025	% change February 2026	% change	12 month average
Initial Claims	10,779	10,633	1.4%	0.3%	11,887
Weeks Claimed	128,251	115,337	11.2%	15.8%	113,341
Weeks Compensated	108,995	104,901	3.9%	16.8%	98,468
Amount Compensated	\$52,194,436	\$48,402,829	7.8%	16.7%	\$46,443,876
Weeks Compensated Total Unemployment	96,455	92,493	4.3%	17.1%	87,555
Amount Compensated Total Unemployment	\$48,663,974	\$44,946,372	8.3%	16.9%	\$43,393,976
First Payments	6,251	5,386	16.1%	16.6%	6,202
Final Payments (Exhaustions)	2,871	2,637	8.9%	15.1%	2,481
Average Weekly Benefit	\$504.53	\$485.94	3.8%	-0.2%	\$495.03
Average Duration (in weeks)	14.12	15.18	-7.0%	-0.8%	14.49
Exhaustion Rate	42.42%	42.48%	-0.1%	0.2%	41.96%

Source: ETA 5159

Initial Claims by County  
weekly claim totals since January 2023

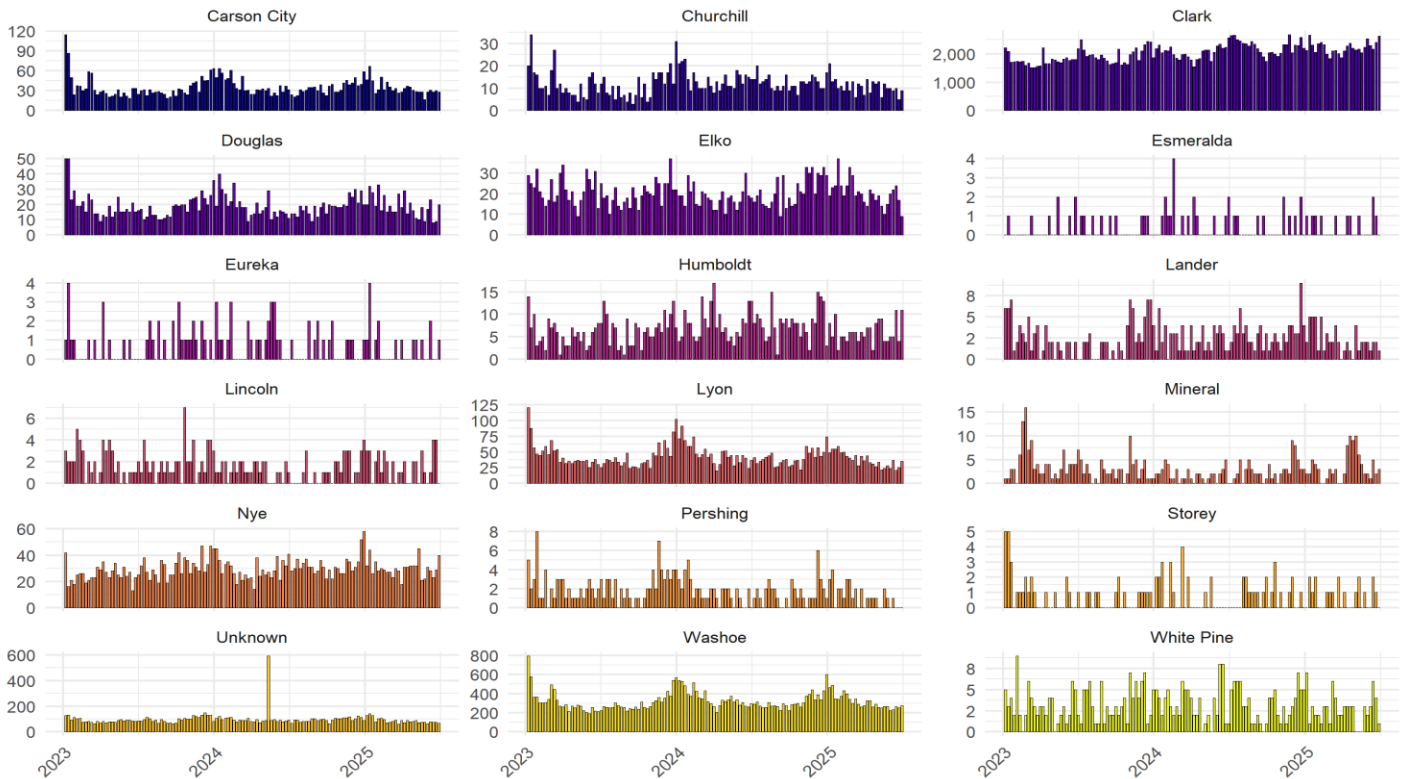

Source: DETR Internal Reporting

500 East Third Street, Room 200 • Carson City, NV 89713 • (775) 684-3911 • Fax (775) 684-3908

2800 E. St. Louis Avenue • Las Vegas, Nevada 89104 • (702) 486-7923

detr.nv.gov

Continued Claims by County  
 weekly claim totals since January 2023

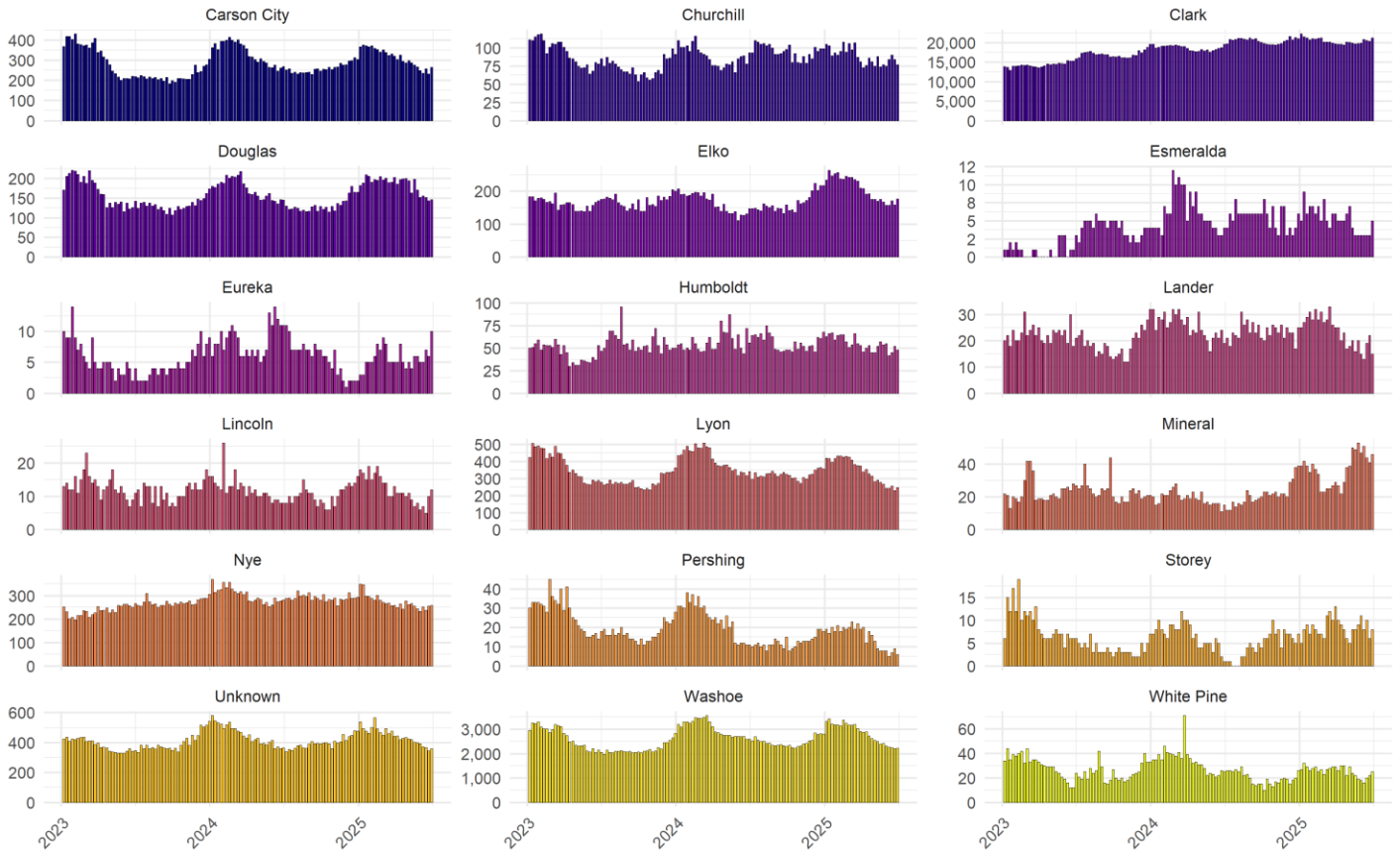

Source: DETR Internal Reporting  
 Figure 11

## Unemployment Rate Summary LAUS

Area	March 2026	February 2026	Mar - Feb	March 2025	Yearly Change
<b>US</b>					
U.S.	4.3	4.7	-0.4	4.2	0.1
U.S. SA	4.3	4.4	-0.1	4.2	0.1
<b>State</b>					
Nevada	5.1	5.5	-0.4	5.2	-0.1
Nevada SA	5.3	5.3	0.0	5.3	0.0
<b>Metropolitan Statistical Area</b>					
Carson City, NV Metro Area	4.2	4.5	-0.3	4.4	-0.2
Reno-Sparks, NV Metro Area	4.3	4.6	-0.3	4.7	-0.4
Las Vegas-Henderson-North Las Vegas, NV Metro Area	5.4	5.8	-0.4	5.6	-0.2
<b>Combined Statistical Area</b>					
Reno-Carson City-Fernley, NV Comb. Statistical Area	4.3	4.6	-0.3	4.6	-0.3
Las Vegas-Henderson, NV-AZ Comb. Statistical Area	5.4	5.8	-0.4	5.7	-0.3
<b>Micropolitan Statistical Area</b>					
Winnemucca, NV Micropolitan Statistical Area	3.5	3.8	-0.3	4.2	-0.7
Elko, NV Micropolitan Statistical Area	3.8	4.1	-0.3	4.3	-0.5
Gardnerville Ranchos, NV-CA Micropolitan Statistical Area	4.3	4.7	-0.4	4.6	-0.3
Fallon, NV Micropolitan Statistical Area	4.5	4.8	-0.3	4.7	-0.2
Pahrump, NV Micropolitan Statistical Area	6.3	6.8	-0.5	6.9	-0.6
<b>County</b>					
Humboldt County	3.5	3.8	-0.3	4.2	-0.7
Elko County	3.7	4.0	-0.3	4.3	-0.6
Pershing County	4.2	4.3	-0.1	4.9	-0.7
Washoe County	4.2	4.5	-0.3	4.6	-0.4
Carson City	4.2	4.5	-0.3	4.4	-0.2
Douglas County	4.3	4.6	-0.3	4.5	-0.2
Churchill County	4.5	4.8	-0.3	4.7	-0.2
Lander County	4.6	4.8	-0.2	5.1	-0.5
Lyon County	4.6	5.1	-0.5	5.2	-0.6
White Pine County	4.6	4.5	0.1	4.2	0.4
Lincoln County	5.0	5.6	-0.6	5.3	-0.3
Eureka County	5.3	5.9	-0.6	6.1	-0.8
Clark County	5.4	5.8	-0.4	5.6	-0.2
Storey County	5.9	6.3	-0.4	5.6	0.3
Nye County	6.3	6.8	-0.5	6.9	-0.6
Esmeralda County	7.1	9.0	-1.9	7.9	-0.8
Mineral County	9.2	10.3	-1.1	9.6	-0.4
<b>City</b>					
Elko City*	3.6	3.8	-0.2	4.0	-0.4
Fernley City*	4.1	4.4	-0.3	4.6	-0.5
Reno	4.1	4.4	-0.3	4.5	-0.4
Sparks	4.1	4.4	-0.3	4.5	-0.4
Carson City	4.2	4.5	-0.3	4.4	-0.2
Mesquite*	4.6	4.8	-0.2	5.1	-0.5
Boulder City*	5.1	5.3	-0.2	5.9	-0.8
Henderson	5.2	5.6	-0.4	5.4	-0.2
Las Vegas	5.5	5.9	-0.4	5.7	-0.2
North Las Vegas	5.8	6.3	-0.5	6.1	-0.3

\* State Specific Areas, not endorsed or published by the BLS  
SA denotes seasonally adjusted data

## Labor Force Levels Summary LAUS

Area	March 2026	February 2026	Mar - Feb	March 2025	Yearly Change
<b>US</b>					
U.S.	170,102,000	170,206,000	-104,000	170,653,000	-551,000
U.S. SA	170,087,000	170,483,000	-396,000	170,641,000	-554,000
<b>State</b>					
Nevada	1,703,609	1,700,063	3,546	1,660,391	43,218
Nevada SA	1,700,832	1,698,028	2,804	1,659,140	41,692
<b>Metropolitan Statistical Area</b>					
Carson City, NV Metro Area	30,226	30,024	202	30,100	126
Las Vegas-Henderson-North Las Vegas, NV Metro Area	1,258,737	1,258,127	610	1,241,128	17,609
Reno-Sparks, NV Metro Area	310,581	309,027	1,554	307,437	3,144
<b>Combined Statistical Area</b>					
Las Vegas-Henderson, NV-AZ Comb. Statistical Area	1,278,147	1,277,367	780	1,260,564	17,583
Reno-Carson City-Fernley, NV Comb. Statistical Area	377,379	375,285	2,094	372,948	4,431
<b>Micropolitan Statistical Area</b>					
Elko, NV Micropolitan Statistical Area	28,368	28,034	334	28,720	-352
Fallon, NV Micropolitan Statistical Area	11,118	10,941	177	10,794	324
Gardnerville Ranchos, NV-CA Micropolitan Statistical Area	25,454	25,293	161	24,617	837
Pahrump, NV Micropolitan Statistical Area	19,410	19,240	170	19,436	-26
Winnemucca, NV Micropolitan Statistical Area	8,475	8,314	161	8,273	202
<b>County</b>					
Churchill County	11,118	10,941	177	10,794	324
Clark County	1,258,737	1,258,127	610	1,241,128	17,609
Douglas County	24,867	24,692	175	24,067	800
Elko County	27,693	27,376	317	28,036	-343
Esmeralda County	282	277	5	277	5
Eureka County	675	658	17	684	-9
Humboldt County	8,475	8,314	161	8,273	202
Lander County	2,514	2,489	25	2,506	8
Lincoln County	1,759	1,727	32	1,731	28
Lyon County	30,915	30,785	130	30,672	243
Mineral County	1,096	1,090	6	1,167	-71
Nye County	19,410	19,240	170	19,436	-26
Pershing County	2,406	2,352	54	2,275	131
Storey County	1,757	1,755	2	1,787	-30
Washoe County	277,909	276,487	1,422	274,978	2,931
White Pine County	3,770	3,730	40	3,761	9
Carson City	30,226	30,024	202	30,100	126
<b>City</b>					
Fernley City*	13,595	13,508	87	13,306	289
Boulder City*	6,546	6,530	16	6,578	-32
Carson City	30,226	30,024	202	30,100	126
Elko City*	11,154	11,016	138	11,269	-115
Henderson	179,042	178,871	171	174,688	4,354
Las Vegas	350,569	350,451	118	345,559	5,010
Mesquite*	8,424	8,395	29	8,252	172
North Las Vegas	149,688	149,715	-27	146,744	2,944
Reno	159,208	158,388	820	156,589	2,619
Sparks	61,659	61,316	343	61,478	181

\* State Specific Areas, not endorsed or published by the BLS  
SA denotes seasonally adjusted data

500 East Third Street, Room 200 • Carson City, NV 89713 • (775) 684-3911 • Fax (775) 684-3908

2800 E. St. Louis Avenue • Las Vegas, Nevada 89104 • (702) 486-7923

detr.nv.gov

## Employed Individuals Levels Summary LAUS

Area	March 2026	February 2026	Mar - Feb	March 2025	Yearly Change
<b>US</b>					
U.S.	162,764,000	162,153,000	611,000	163,412,000	-648,000
U.S. SA	162,848,000	162,912,000	-64,000	163,509,000	-661,000
<b>State</b>					
Nevada	1,616,133	1,606,052	10,081	1,573,948	42,185
Nevada SA	1,610,609	1,607,880	2,729	1,570,961	39,648
<b>Metropolitan Statistical Area</b>					
Carson City, NV Metro Area	28,950	28,682	268	28,761	189
Las Vegas-Henderson-North Las Vegas, NV Metro Area	1,190,588	1,184,737	5,851	1,171,138	19,450
Reno-Sparks, NV Metro Area	297,285	294,792	2,493	293,107	4,178
<b>Combined Statistical Area</b>					
Las Vegas-Henderson, NV-AZ Comb. Statistical Area	1,208,771	1,202,674	6,097	1,189,236	19,535
Reno-Carson City-Fernley, NV Comb. Statistical Area	361,202	357,998	3,204	355,646	5,556
<b>Micropolitan Statistical Area</b>					
Elko, NV Micropolitan Statistical Area	27,304	26,897	407	27,483	-179
Fallon, NV Micropolitan Statistical Area	10,619	10,418	201	10,285	334
Gardnerville Ranchos, NV-CA Micropolitan Statistical Area	24,348	24,106	242	23,493	855
Pahrump, NV Micropolitan Statistical Area	18,183	17,937	246	18,098	85
Winnemucca, NV Micropolitan Statistical Area	8,176	7,998	178	7,922	254
<b>County</b>					
Churchill County	10,619	10,418	201	10,285	334
Clark County	1,190,588	1,184,737	5,851	1,171,138	19,450
Douglas County	23,801	23,547	254	22,978	823
Elko County	26,665	26,278	387	26,841	-176
Esmeralda County	262	252	10	255	7
Eureka County	639	619	20	642	-3
Humboldt County	8,176	7,998	178	7,922	254
Lander County	2,399	2,370	29	2,377	22
Lincoln County	1,671	1,630	41	1,640	31
Lyon County	29,484	29,207	277	29,078	406
Mineral County	995	978	17	1,055	-60
Nye County	18,183	17,937	246	18,098	85
Pershing County	2,305	2,252	53	2,164	141
Storey County	1,653	1,644	9	1,687	-34
Washoe County	266,148	263,941	2,207	262,342	3,806
White Pine County	3,596	3,563	33	3,604	-8
Carson City	28,950	28,682	268	28,761	189
<b>City</b>					
Fernley City*	13,032	12,910	122	12,694	338
Boulder City*	6,211	6,181	30	6,189	22
Carson City	28,950	28,682	268	28,761	189
Elko City*	10,752	10,596	156	10,817	-65
Henderson	169,762	168,928	834	165,204	4,558
Las Vegas	331,405	329,776	1,629	325,813	5,592
Mesquite*	8,033	7,994	39	7,833	200
North Las Vegas	140,936	140,244	692	137,847	3,089
Reno	152,608	151,343	1,265	149,525	3,083
Sparks	59,121	58,630	491	58,721	400

\* State Specific Areas, not endorsed or published by the BLS  
SA denotes seasonally adjusted data

500 East Third Street, Room 200 • Carson City, NV 89713 • (775) 684-3911 • Fax (775) 684-3908

2800 E. St. Louis Avenue • Las Vegas, Nevada 89104 • (702) 486-7923

detr.nv.gov

## Unemployed Individuals Levels Summary LAUS

Area	March 2026	February 2026	Mar - Feb	March 2025	Yearly Change
<b>US</b>					
U.S.	7,337,000	8,052,000	-715,000	7,242,000	95,000
U.S. SA	7,239,000	7,571,000	-332,000	7,132,000	107,000
<b>State</b>					
Nevada	87,476	94,011	-6,535	86,443	1,033
Nevada SA	90,223	90,148	75	88,179	2,044
<b>Metropolitan Statistical Area</b>					
Carson City, NV Metro Area	1,276	1,342	-66	1,339	-63
Las Vegas-Henderson-North Las Vegas, NV Metro Area	68,149	73,390	-5,241	69,990	-1,841
Reno-Sparks, NV Metro Area	13,296	14,235	-939	14,330	-1,034
<b>Combined Statistical Area</b>					
Las Vegas-Henderson, NV-AZ Comb. Statistical Area	69,376	74,693	-5,317	71,328	-1,952
Reno-Carson City-Fernley, NV Comb. Statistical Area	16,177	17,287	-1,110	17,302	-1,125
<b>Micropolitan Statistical Area</b>					
Elko, NV Micropolitan Statistical Area	1,064	1,137	-73	1,237	-173
Fallon, NV Micropolitan Statistical Area	499	523	-24	509	-10
Gardnerville Ranchos, NV-CA Micropolitan Statistical Area	1,106	1,187	-81	1,124	-18
Pahrump, NV Micropolitan Statistical Area	1,227	1,303	-76	1,338	-111
Winnemucca, NV Micropolitan Statistical Area	299	316	-17	351	-52
<b>County</b>					
Churchill County	499	523	-24	509	-10
Clark County	68,149	73,390	-5,241	69,990	-1,841
Douglas County	1,066	1,145	-79	1,089	-23
Elko County	1,028	1,098	-70	1,195	-167
Esmeralda County	20	25	-5	22	-2
Eureka County	36	39	-3	42	-6
Humboldt County	299	316	-17	351	-52
Lander County	115	119	-4	129	-14
Lincoln County	88	97	-9	91	-3
Lyon County	1,431	1,578	-147	1,594	-163
Mineral County	101	112	-11	112	-11
Nye County	1,227	1,303	-76	1,338	-111
Pershing County	101	100	1	111	-10
Storey County	104	111	-7	100	4
Washoe County	11,761	12,546	-785	12,636	-875
White Pine County	174	167	7	157	17
Carson City	1,276	1,342	-66	1,339	-63
<b>City</b>					
Fernley City*	563	598	-35	612	-49
Boulder City*	335	349	-14	389	-54
Carson City	1,276	1,342	-66	1,339	-63
Elko City*	402	420	-18	452	-50
Henderson	9,280	9,943	-663	9,484	-204
Las Vegas	19,164	20,675	-1,511	19,746	-582
Mesquite*	391	401	-10	419	-28
North Las Vegas	8,752	9,471	-719	8,897	-145
Reno	6,600	7,045	-445	7,064	-464
Sparks	2,538	2,686	-148	2,757	-219

\* State Specific Areas, not endorsed or published by the BLS  
SA denotes seasonally adjusted data

500 East Third Street, Room 200 • Carson City, NV 89713 • (775) 684-3911 • Fax (775) 684-3908

2800 E. St. Louis Avenue • Las Vegas, Nevada 89104 • (702) 486-7923

detr.nv.gov

## End Notes

Prepared by the Research and Analysis Bureau with contributions from: Bhraman Gulati, Antonio Solorio, Marianne Kattenhorn, Dionny McDonnell, James Bathgate, Dave Schmidt, Andrew Stencel, and Tim Wilcox.

Special thanks to all the R and RStudio developers that built the packages to make this possible. Packages used in this report include tidyverse, DBI, tidyquant, data.table, scales, gt, kableExtra, ggthemes, cowplot, gridExtra, RcppRoll, viridis, fiftystater, ggforce, knitr, flexdashboard, lubridate, plotly, patchwork, reshape2.

This workforce product was funded by the Workforce Information Grant awarded by the U.S. Department of Labor's Employment and Training Administration. The product was created by the recipient and does not necessarily reflect the official position of the U.S. Department of Labor. The U.S. Department of Labor makes no guarantees, warranties, or assurances of any kind, express or implied, with respect to such information, including any information on linked sites and including, but not limited to, accuracy of the information or its completeness, timeliness, usefulness, adequacy, continued availability, or ownership. This product is copyrighted by the institution that created it. Internal use by an organization and/or personal use by an individual for non-commercial purposes is permissible. All other uses require the prior authorization of the copyright owner.