

Joe Lombardo
Governor

Christopher Sewell
Director



David Schmidt
Chief Economist

Media Contact:
Valentina Bonaparte
detrmedia@detr.nv.gov

COUNTIES AND CITIES PRESS RELEASE

For Immediate Release
April 21, 2026

DETR Releases Local Area Employment Statistics for February 2026

According to the Nevada Department of Employment, Training and Rehabilitation's ([DETR](#)) February 2026 economic report, the state's seasonally adjusted unemployment rate was 5.3 percent in February 2026 which was unchanged from January. Seasonally adjusted estimates account for regularly seen economic patterns, with the following estimates not seasonally adjusted.

In the three Metropolitan Statistical Areas (MSA), the unemployment rates were 5.8 percent in the Las Vegas area, 4.6 percent in Reno, and 4.5 percent in the Carson area in February 2026.

In Nevada's counties, the lowest unemployment rate was observed in Humboldt County at 3.8 percent, while Mineral County had the highest rate at 10.8 percent. For a look at the unemployment rate in your county, visit our [Area Profiles Page](#).

For the latest information on the Nevada economy including employment, unemployment, and unemployment insurance check out our monthly [Labor Market Overview](#), or to see the data on your area, take a look at our monthly [Local Area Labor Market Overview](#).

Additional information on unemployment estimates along with a complete breakout of unemployment in counties, cities, and other areas in Nevada can be found by visiting our [Local Area Unemployment Statistics](#) page. Additionally, employment estimates by industry can be found at our [Current Employment Statistics](#) page.

—###—

ABOUT THE RESEARCH AND ANALYSIS BUREAU:

The [Research and Analysis Bureau](#) is Nevada's premier source for labor market information. A part of DETR, the Bureau is responsible for creating, analyzing, and reporting Nevada's labor market information, in cooperation with the United States Bureau of Labor Statistics (BLS).

Joe Lombardo
Governor

Christopher Sewell
Director



David Schmidt
Chief Economist

Media Contact:
Valentina Bonaparte
detrmedia@detr.nv.gov

Counties and Cities Employment & Unemployment

February 2026

Published on April 21, 2026

In February 2026, the seasonally adjusted unemployment rate in Nevada remained steady at 5.3 percent compared to January 2026. Over the same period, the unadjusted unemployment rate decreased by 0.1 pp, from 5.6 percent to 5.5 percent. The seasonally adjusted number of employed individuals in the state went up by 2,962, compared to January 2026.

At the MSA (Metropolitan Statistical Area) level, unemployment rates decreased in two MSAs compared to January 2026. In the Las Vegas-Henderson-North Las Vegas MSA, the unemployment rate remained steady at 5.8 percent. The Reno-Sparks MSA unemployment rate decreased by 0.1 pp, changing from 4.7 percent to 4.6 percent. Meanwhile, the Carson City MSA unemployment rate decreased by 0.1 pp, moving from 4.6 percent in January to 4.5 percent. These figures are not seasonally adjusted.

At the county level, a majority of Nevada's counties (9 out of 17) experienced a decrease in unemployment rates compared to January 2026. The county with the largest decrease was Nye (-0.2 pp), while Esmeralda had the highest increase (0.8 pp).

Figures for state unemployment estimates come from the Local Area Unemployment Statistics (LAUS) program, a state/federal partnership sponsored by the Bureau of Labor Statistics (BLS-LAUS). This program produces monthly and annual employment, unemployment, and labor force data for census regions, states, counties, metropolitan areas, and many large cities, based on place of residence. For more on LAUS data or for a look at estimates in your area visit our [LAUS Page](#), and for a look that the economic profile of Nevada, the metropolitan areas, or your county visit our [Area Profiles](#) page.

500 East Third Street, Room 200 • Carson City, NV 89713 • (775) 684-3911 • Fax (775) 684-3908

2800 E. St. Louis Avenue • Las Vegas, Nevada 89104 • (702) 486-7923

detr.nv.gov

U.S. & Nevada Local Area Unemployment Statistics

Area	Labor Force	Employed	Unemployed	Unemployment Rate	Labor Force Participation Rate	Employment Population Ratio
US						
U.S.	170,206,000	162,153,000	8,052,000	4.7	61.9	59.0
U.S. SA	170,483,000	162,912,000	7,571,000	4.4	62.0	59.3
State						
Nevada	1,700,065	1,606,052	94,013	5.5	63.8	60.2
Nevada SA	1,698,029	1,607,880	90,149	5.3	63.7	60.3

SA denotes seasonally adjusted data

Seasonally adjusted estimates account for regularly seen seasonal employment patterns such as jobs associated with holiday hiring, holiday and weather seasons, or other jobs with seasonal components. The result of a seasonally adjusted estimate is usually a smoother estimate from which underlying economic trends can be seen. Adjusted estimates are in the summary table above, and in many of the other tables and figures throughout this document.

Nevada’s seasonally adjusted unemployment rate was 5.3 percent in February, which was unchanged from 5.3 percent in January, and decreased by 0.1 pp from 5.4 percent in February 2025. The number of unemployed individuals increased by 867 from January to a current level of 90,149 people, which increased by 1,288 unemployed people since February 2025. The labor force in Nevada is currently composed of 1,698,029 people, up 3,829 from January, and up 40,539 from February 2025.

United States Unemployment Rate

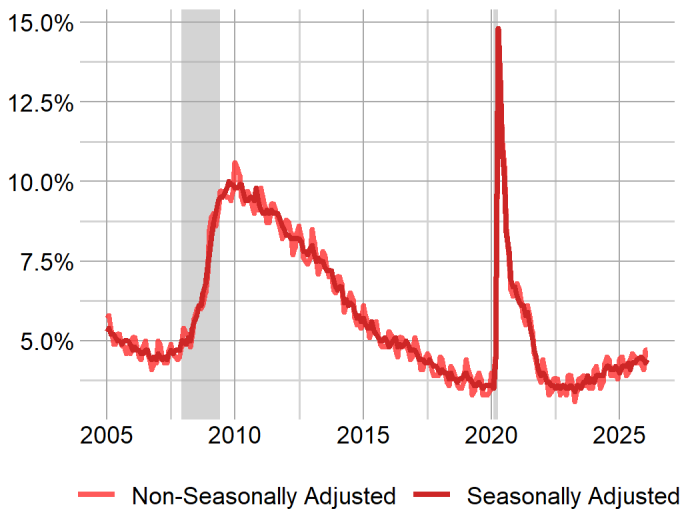

Nevada Unemployment Rate

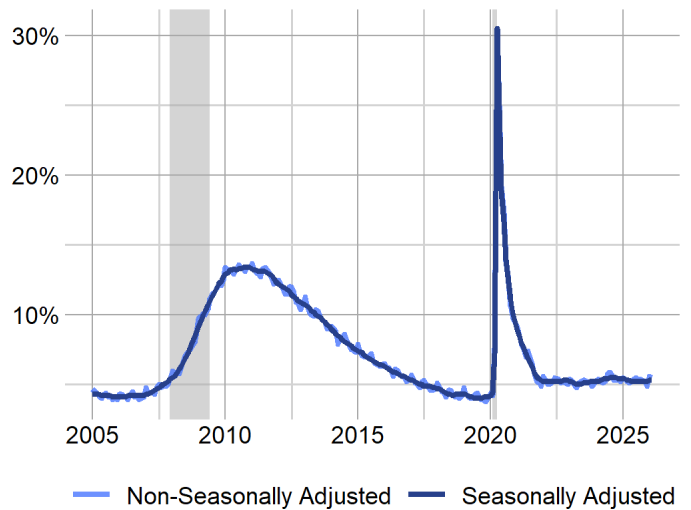

The Las Vegas Metropolitan Statistical Area’s (MSA) unemployment rate remained unchanged at 5.8 percent in February 2026, down from 5.9 percent in February 2025, not seasonally adjusted. The number of unemployed individuals decreased by 41 since January for a current level of 73,394 people, which is 182 more unemployed people than in February 2025. The labor force in Las Vegas is currently composed of 1,257,678 people, which is 1,026 fewer people than in January, and up 18,410 people since February 2025.

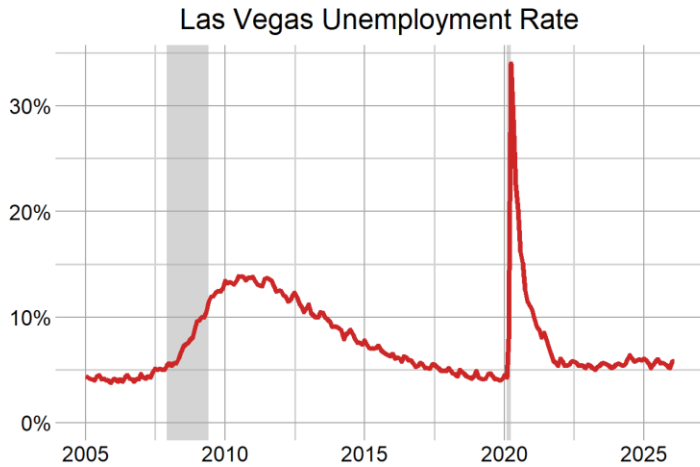

Las Vegas LAUS Summary	
As of February 2026	
Unemployment Rate	
February 2026	5.8
January 2026	5.8
February 2025	5.9
Maximum Rate	34
Unemployed Individuals	
February 2026	73,394
Change Compared to January 2026	-41
Change Compared to February 2025	182
Maximum Level	367,867

The Reno MSA’s unemployment rate was 4.6 percent in February 2026, down from 4.7 percent in January, and down from 4.9 percent in February 2025, non-seasonally adjusted. The number of unemployed individuals decreased by 154 since January for a current level of 14,233 people, which is 743 fewer unemployed people than in February 2025. The labor force in Reno is currently composed of 308,912 people, which is 2,262 more people than in January, and up 2,325 people since February 2025.

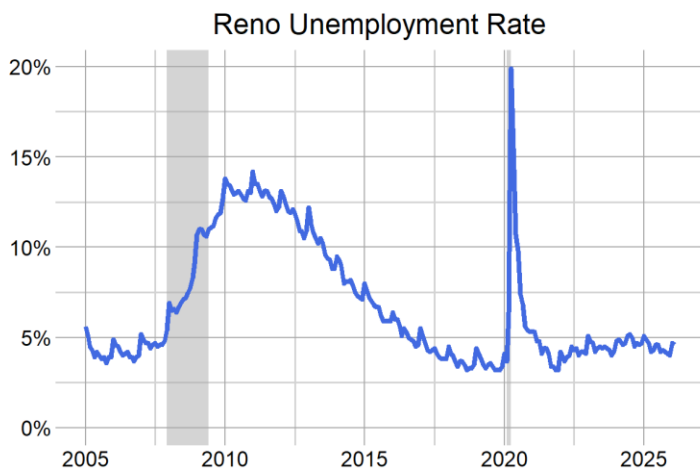

Reno LAUS Summary	
As of February 2026	
Unemployment Rate	
February 2026	4.6
January 2026	4.7
February 2025	4.9
Maximum Rate	19.9
Unemployed Individuals	
February 2026	14,233
Change Compared to January 2026	-154
Change Compared to February 2025	-743
Maximum Level	52,115

The Carson City MSA’s unemployment rate was 4.5 percent in February, down from 4.6 percent in January, and down from 4.8 percent in February 2025, not seasonally adjusted. The number of unemployed individuals decreased by 41 since January for a current level of 1,342 people, which is 89 fewer unemployed people than in February 2025. The labor force in Carson City is currently composed of 30,013 people, which is 170 fewer people than in January, and up 51 since February 2025.



Carson City LAUS Summary	
As of February 2026	
Unemployment Rate	
February 2026	4.5
January 2026	4.6
February 2025	4.8
Maximum Rate	19.5
Unemployed Individuals	
February 2026	1,342
Change Compared to January 2026	-41
Change Compared to February 2025	-89
Maximum Level	5,208

For more on the economy of your county including unemployment, employment, unemployment insurance, wages, and more visit our [Area Profiles Page](#).

Local Area Unemployment Statistics

Area		Labor Force	Employed	Unemployed	Unemployment Rate
US					
U.S.	SA	170,483,000	162,912,000	7,571,000	4.4
U.S.		170,206,000	162,153,000	8,052,000	4.7
State					
Nevada	SA	1,698,029	1,607,880	90,149	5.3
Nevada		1,700,065	1,606,052	94,013	5.5
Metropolitan Statistical Area					
Carson City, NV Metro Area		30,013	28,671	1,342	4.5
Reno-Sparks, NV Metro Area		308,912	294,679	14,233	4.6
Las Vegas-Henderson-North Las Vegas, NV Metro Area		1,257,678	1,184,284	73,394	5.8
Combined Statistical Area					
Reno-Carson City-Fernley, NV Comb. Statistical Area		375,304	358,020	17,284	4.6
Las Vegas-Henderson, NV-AZ Comb. Statistical Area		1,277,275	1,202,578	74,697	5.8
Micropolitan Statistical Area					
Winnemucca, NV Micropolitan Statistical Area		8,301	7,985	316	3.8
Elko, NV Micropolitan Statistical Area		28,306	27,169	1,137	4.0
Gardnerville Ranchos, NV-CA Micropolitan Statistical Area		25,428	24,242	1,186	4.7
Fallon, NV Micropolitan Statistical Area		10,951	10,428	523	4.8
Pahrump, NV Micropolitan Statistical Area		19,597	18,294	1,303	6.6
County					
Humboldt County		8,301	7,985	316	3.8
Elko County		27,647	26,549	1,098	4.0
Pershing County		2,317	2,217	100	4.3
Washoe County		276,384	263,840	12,544	4.5
Carson City		30,013	28,671	1,342	4.5
Douglas County		24,827	23,683	1,144	4.6
White Pine County		3,657	3,490	167	4.6
Lander County		2,511	2,392	119	4.7
Churchill County		10,951	10,428	523	4.8
Lyon County		30,774	29,196	1,578	5.1
Lincoln County		1,692	1,595	97	5.7
Clark County		1,257,678	1,184,284	73,394	5.8
Eureka County		659	620	39	5.9
Storey County		1,754	1,643	111	6.3
Nye County		19,597	18,294	1,303	6.6
Esmeralda County		262	237	25	9.5
Mineral County		1,041	929	112	10.8
City					
Elko City*		11,125	10,705	420	3.8
Fernley City*		13,503	12,905	598	4.4
Reno		158,328	151,285	7,043	4.4
Sparks		61,293	58,608	2,685	4.4
Carson City		30,013	28,671	1,342	4.5
Mesquite*		8,392	7,991	401	4.8
Boulder City*		6,527	6,178	349	5.3
Henderson		178,806	168,863	9,943	5.6
Las Vegas		350,328	329,650	20,678	5.9
North Las Vegas		149,661	140,190	9,471	6.3

*State Specific Areas, not endorsed or published by the BLS

SA denotes seasonally adjusted data

Boulder City, Elko, Fernley, and Mesquite are state specific areas. These estimates are not endorsed or published by the BLS.

Unemployment Insurance Benefits

In February 2026, 10,745 initial claims for unemployment insurance were filed in Nevada, representing a decrease of 2181 claims, or -16.9 percent, from January 2026 when there were 12,926 claims. However, this is a decrease of 3 claims from February 2025 when there were 10,748 initial claims.

February 2026 Unemployment Insurance Activity

Measure	February 2026	February 2025	% change	January 2026	% change	12 month average
Initial Claims	10,745	10,748	0.0%	12,926	-16.9%	11,875
Weeks Claimed	110,717	101,525	9.1%	117,100	-5.5%	112,265
Weeks Compensated	93,345	92,965	0.4%	105,496	-11.5%	98,127
Amount Compensated	\$44,732,858	\$43,280,620	3.4%	\$50,892,781	-12.1%	\$46,127,909
Weeks Compensated Total Unemployment	82,343	82,433	-0.1%	93,437	-11.9%	87,224
Amount Compensated Total Unemployment	\$41,631,959	\$40,319,965	3.3%	\$47,526,158	-12.4%	\$43,084,176
First Payments	5,362	5,579	-3.9%	7,775	-31.0%	6,130
Final Payments (Exhaustions)	2,495	2,410	3.5%	2,884	-13.5%	2,461
Average Weekly Benefit	\$505.59	\$489.12	3.4%	\$508.64	-0.6%	\$493.48
Average Duration (in weeks)	14.23	15.09	-5.7%	14.19	0.3%	14.58
Exhaustion Rate	42.35%	42.27%	0.2%	42.56%	-0.5%	41.97%

Source: ETA 5159

Initial Claims by County
weekly claim totals since January 2023

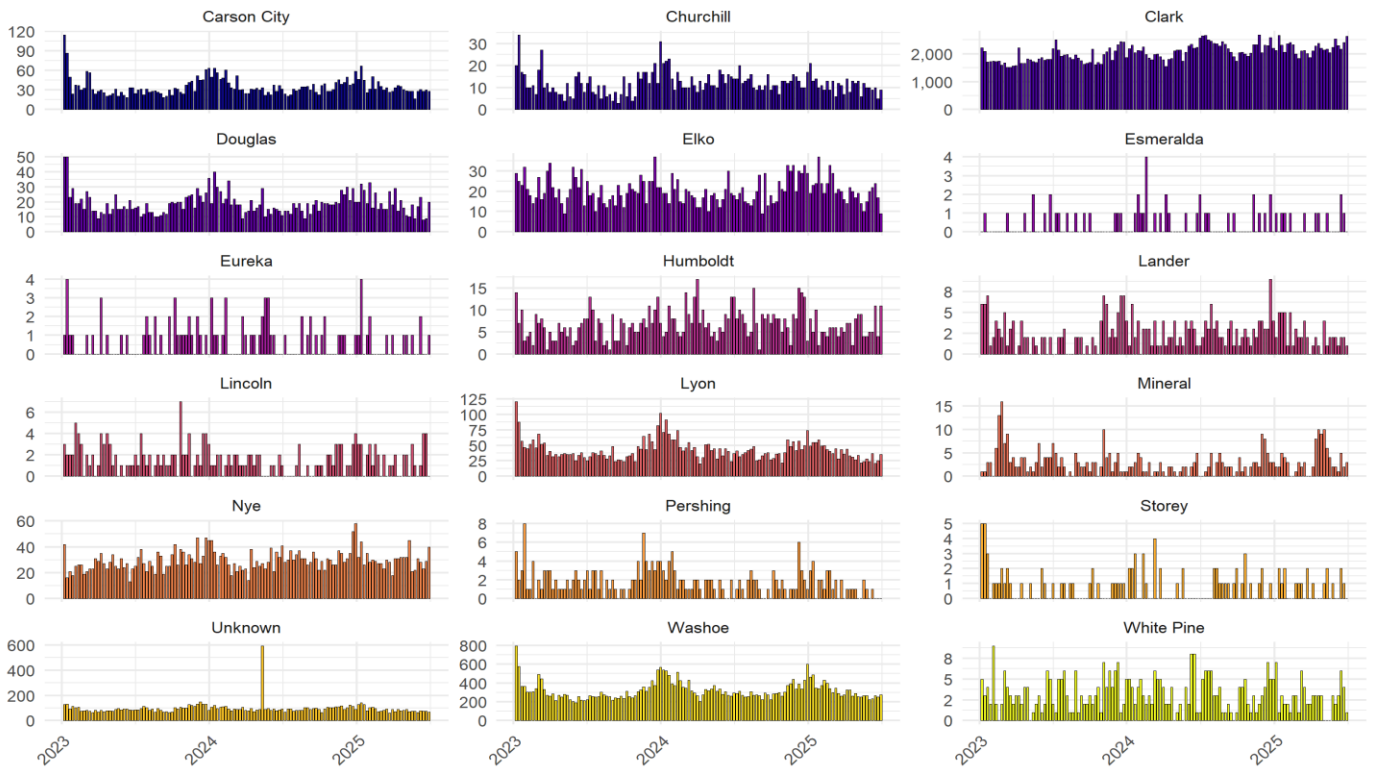

Source: DETR Internal Reporting

500 East Third Street, Room 200 • Carson City, NV 89713 • (775) 684-3911 • Fax (775) 684-3908

2800 E. St. Louis Avenue • Las Vegas, Nevada 89104 • (702) 486-7923

detr.nv.gov

Continued Claims by County
 weekly claim totals since January 2023



Source: DETR Internal Reporting
 Figure 11

Unemployment Rate Summary LAUS

Area		February 2026	January 2026	Feb - Jan	February 2025	Yearly Change
US						
U.S.	SA	4.4	4.3	0.1	4.2	0.2
U.S.		4.7	4.7	0.0	4.5	0.2
State						
Nevada	SA	5.3	5.3	0.0	5.4	-0.1
Nevada		5.5	5.6	-0.1	5.4	0.1
Metropolitan Statistical Area						
Carson City, NV Metro Area		4.5	4.6	-0.1	4.8	-0.3
Reno-Sparks, NV Metro Area		4.6	4.7	-0.1	4.9	-0.3
Las Vegas-Henderson-North Las Vegas, NV Metro Area		5.8	5.8	0.0	5.9	-0.1
Combined Statistical Area						
Reno-Carson City-Fernley, NV Comb. Statistical Area		4.6	4.7	-0.1	4.9	-0.3
Las Vegas-Henderson, NV-AZ Comb. Statistical Area		5.8	5.8	0.0	5.9	-0.1
Micropolitan Statistical Area						
Winnemucca, NV Micropolitan Statistical Area		3.8	3.9	-0.1	4.2	-0.4
Elko, NV Micropolitan Statistical Area		4.0	4.0	0.0	4.3	-0.3
Gardnerville Ranchos, NV-CA Micropolitan Statistical Area		4.7	4.6	0.1	5.1	-0.4
Fallon, NV Micropolitan Statistical Area		4.8	4.9	-0.1	4.9	-0.1
Pahrump, NV Micropolitan Statistical Area		6.6	6.8	-0.2	7.5	-0.9
County						
Humboldt County		3.8	3.9	-0.1	4.2	-0.4
Elko County		4.0	4.0	0.0	4.3	-0.3
Pershing County		4.3	4.4	-0.1	4.8	-0.5
Washoe County		4.5	4.6	-0.1	4.8	-0.3
Carson City		4.5	4.6	-0.1	4.8	-0.3
Douglas County		4.6	4.6	0.0	5.0	-0.4
White Pine County		4.6	4.7	-0.1	4.3	0.3
Lander County		4.7	4.8	-0.1	5.7	-1.0
Churchill County		4.8	4.9	-0.1	4.9	-0.1
Lyon County		5.1	5.2	-0.1	5.6	-0.5
Lincoln County		5.7	5.6	0.1	5.4	0.3
Clark County		5.8	5.8	0.0	5.9	-0.1
Eureka County		5.9	5.7	0.2	6.9	-1.0
Storey County		6.3	6.1	0.2	6.3	0.0
Nye County		6.6	6.8	-0.2	7.5	-0.9
Esmeralda County		9.5	8.7	0.8	9.6	-0.1
Mineral County		10.8	10.6	0.2	9.8	1.0
City						
Elko City*		3.8	3.9	-0.1	3.8	0.0
Fernley City*		4.4	4.7	-0.3	4.8	-0.4
Reno		4.4	4.5	-0.1	4.7	-0.3
Sparks		4.4	4.5	-0.1	4.7	-0.3
Carson City		4.5	4.6	-0.1	4.8	-0.3
Mesquite*		4.8	5.0	-0.2	5.4	-0.6
Boulder City*		5.3	5.7	-0.4	6.0	-0.7
Henderson		5.6	5.6	0.0	5.7	-0.1
Las Vegas		5.9	5.9	0.0	6.0	-0.1
North Las Vegas		6.3	6.2	0.1	6.2	0.1

* State Specific Areas, not endorsed or published by the BLS
SA denotes seasonally adjusted data

Labor Force Levels Summary LAUS

Area	February 2026	January 2026	Feb - Jan	February 2025	Yearly Change
US					
U.S.	170,206,000	169,612,000	594,000	170,116,000	90,000
U.S. SA	170,483,000	170,465,000	18,000	170,441,000	42,000
State					
Nevada	1,700,065	1,699,710	355	1,661,168	38,897
Nevada SA	1,698,029	1,694,200	3,829	1,657,490	40,539
Metropolitan Statistical Area					
Carson City, NV Metro Area	30,013	30,183	-170	29,962	51
Las Vegas-Henderson-North Las Vegas, NV Metro Area	1,257,678	1,258,704	-1,026	1,239,268	18,410
Reno-Sparks, NV Metro Area	308,912	306,650	2,262	306,587	2,325
Combined Statistical Area					
Las Vegas-Henderson, NV-AZ Comb. Statistical Area	1,277,275	1,278,470	-1,195	1,258,469	18,806
Reno-Carson City-Fernley, NV Comb. Statistical Area	375,304	373,428	1,876	371,638	3,666
Micropolitan Statistical Area					
Elko, NV Micropolitan Statistical Area	28,306	28,492	-186	28,086	220
Fallon, NV Micropolitan Statistical Area	10,951	11,022	-71	10,699	252
Gardnerville Ranchos, NV-CA Micropolitan Statistical Area	25,428	25,573	-145	24,390	1,038
Pahrump, NV Micropolitan Statistical Area	19,597	19,766	-169	19,201	396
Winnemucca, NV Micropolitan Statistical Area	8,301	8,388	-87	8,162	139
County					
Churchill County	10,951	11,022	-71	10,699	252
Clark County	1,257,678	1,258,704	-1,026	1,239,268	18,410
Douglas County	24,827	24,979	-152	23,836	991
Elko County	27,647	27,825	-178	27,418	229
Esmeralda County	262	275	-13	271	-9
Eureka County	659	667	-8	668	-9
Humboldt County	8,301	8,388	-87	8,162	139
Lander County	2,511	2,504	7	2,458	53
Lincoln County	1,692	1,700	-8	1,704	-12
Lyon County	30,774	30,536	238	30,621	153
Mineral County	1,041	1,037	4	1,139	-98
Nye County	19,597	19,766	-169	19,201	396
Pershing County	2,317	2,328	-11	2,225	92
Storey County	1,754	1,730	24	1,791	-37
Washoe County	276,384	274,384	2,000	274,175	2,209
White Pine County	3,657	3,683	-26	3,656	1
Carson City	30,013	30,183	-170	29,962	51
City					
Fernley City*	13,503	13,427	76	13,255	248
Boulder City*	6,527	6,555	-28	6,556	-29
Carson City	30,013	30,183	-170	29,962	51
Elko City*	11,125	11,204	-79	10,991	134
Henderson	178,806	179,051	-245	174,373	4,433
Las Vegas	350,328	350,487	-159	345,005	5,323
Mesquite*	8,392	8,418	-26	8,240	152
North Las Vegas	149,661	149,593	68	146,381	3,280
Reno	158,328	157,144	1,184	156,051	2,277
Sparks	61,293	60,842	451	61,310	-17

* State Specific Areas, not endorsed or published by the BLS
SA denotes seasonally adjusted data

500 East Third Street, Room 200 • Carson City, NV 89713 • (775) 684-3911 • Fax (775) 684-3908

2800 E. St. Louis Avenue • Las Vegas, Nevada 89104 • (702) 486-7923

detr.nv.gov

Employed Individuals Levels Summary LAUS

Area	February 2026	January 2026	Feb - Jan	February 2025	Yearly Change
US					
U.S.	162,153,000	161,670,000	483,000	162,544,000	-391,000
U.S. SA	162,912,000	163,097,000	-185,000	163,338,000	-426,000
State					
Nevada	1,606,052	1,605,367	685	1,571,068	34,984
Nevada SA	1,607,880	1,604,918	2,962	1,568,629	39,251
Metropolitan Statistical Area					
Carson City, NV Metro Area	28,671	28,800	-129	28,531	140
Las Vegas-Henderson-North Las Vegas, NV Metro Area	1,184,284	1,185,269	-985	1,166,056	18,228
Reno-Sparks, NV Metro Area	294,679	292,263	2,416	291,611	3,068
Combined Statistical Area					
Las Vegas-Henderson, NV-AZ Comb. Statistical Area	1,202,578	1,203,688	-1,110	1,183,817	18,761
Reno-Carson City-Fernley, NV Comb. Statistical Area	358,020	355,929	2,091	353,470	4,550
Micropolitan Statistical Area					
Elko, NV Micropolitan Statistical Area	27,169	27,341	-172	26,870	299
Fallon, NV Micropolitan Statistical Area	10,428	10,478	-50	10,171	257
Gardnerville Ranchos, NV-CA Micropolitan Statistical Area	24,242	24,388	-146	23,157	1,085
Pahrump, NV Micropolitan Statistical Area	18,294	18,419	-125	17,761	533
Winnemucca, NV Micropolitan Statistical Area	7,985	8,063	-78	7,819	166
County					
Churchill County	10,428	10,478	-50	10,171	257
Clark County	1,184,284	1,185,269	-985	1,166,056	18,228
Douglas County	23,683	23,833	-150	22,637	1,046
Elko County	26,549	26,712	-163	26,248	301
Esmeralda County	237	251	-14	245	-8
Eureka County	620	629	-9	622	-2
Humboldt County	7,985	8,063	-78	7,819	166
Lander County	2,392	2,384	8	2,317	75
Lincoln County	1,595	1,605	-10	1,612	-17
Lyon County	29,196	28,953	243	28,896	300
Mineral County	929	927	2	1,027	-98
Nye County	18,294	18,419	-125	17,761	533
Pershing County	2,217	2,226	-9	2,118	99
Storey County	1,643	1,624	19	1,679	-36
Washoe County	263,840	261,686	2,154	261,036	2,804
White Pine County	3,490	3,509	-19	3,499	-9
Carson City	28,671	28,800	-129	28,531	140
City					
Fernley City*	12,905	12,798	107	12,614	291
Boulder City*	6,178	6,184	-6	6,162	16
Carson City	28,671	28,800	-129	28,531	140
Elko City*	10,705	10,771	-66	10,578	127
Henderson	168,863	169,004	-141	164,487	4,376
Las Vegas	329,650	329,924	-274	324,399	5,251
Mesquite*	7,991	7,997	-6	7,799	192
North Las Vegas	140,190	140,307	-117	137,249	2,941
Reno	151,285	150,050	1,235	148,781	2,504
Sparks	58,608	58,129	479	58,429	179

* State Specific Areas, not endorsed or published by the BLS
SA denotes seasonally adjusted data

500 East Third Street, Room 200 • Carson City, NV 89713 • (775) 684-3911 • Fax (775) 684-3908

2800 E. St. Louis Avenue • Las Vegas, Nevada 89104 • (702) 486-7923

detr.nv.gov

Unemployed Individuals Levels Summary LAUS

Area	February 2026	January 2026	Feb - Jan	February 2025	Yearly Change
US					
U.S.	8,052,000	7,942,000	110,000	7,572,000	480,000
U.S. SA	7,571,000	7,368,000	203,000	7,104,000	467,000
State					
Nevada	94,013	94,343	-330	90,100	3,913
Nevada SA	90,149	89,282	867	88,861	1,288
Metropolitan Statistical Area					
Carson City, NV Metro Area	1,342	1,383	-41	1,431	-89
Las Vegas-Henderson-North Las Vegas, NV Metro Area	73,394	73,435	-41	73,212	182
Reno-Sparks, NV Metro Area	14,233	14,387	-154	14,976	-743
Combined Statistical Area					
Las Vegas-Henderson, NV-AZ Comb. Statistical Area	74,697	74,782	-85	74,652	45
Reno-Carson City-Fernley, NV Comb. Statistical Area	17,284	17,499	-215	18,168	-884
Micropolitan Statistical Area					
Elko, NV Micropolitan Statistical Area	1,137	1,151	-14	1,216	-79
Fallon, NV Micropolitan Statistical Area	523	544	-21	528	-5
Gardnerville Ranchos, NV-CA Micropolitan Statistical Area	1,186	1,185	1	1,233	-47
Pahrump, NV Micropolitan Statistical Area	1,303	1,347	-44	1,440	-137
Winnemucca, NV Micropolitan Statistical Area	316	325	-9	343	-27
County					
Churchill County	523	544	-21	528	-5
Clark County	73,394	73,435	-41	73,212	182
Douglas County	1,144	1,146	-2	1,199	-55
Elko County	1,098	1,113	-15	1,170	-72
Esmeralda County	25	24	1	26	-1
Eureka County	39	38	1	46	-7
Humboldt County	316	325	-9	343	-27
Lander County	119	120	-1	141	-22
Lincoln County	97	95	2	92	5
Lyon County	1,578	1,583	-5	1,725	-147
Mineral County	112	110	2	112	0
Nye County	1,303	1,347	-44	1,440	-137
Pershing County	100	102	-2	107	-7
Storey County	111	106	5	112	-1
Washoe County	12,544	12,698	-154	13,139	-595
White Pine County	167	174	-7	157	10
Carson City	1,342	1,383	-41	1,431	-89
City					
Fernley City*	598	629	-31	641	-43
Boulder City*	349	371	-22	394	-45
Carson City	1,342	1,383	-41	1,431	-89
Elko City*	420	433	-13	413	7
Henderson	9,943	10,047	-104	9,886	57
Las Vegas	20,678	20,563	115	20,606	72
Mesquite*	401	421	-20	441	-40
North Las Vegas	9,471	9,286	185	9,132	339
Reno	7,043	7,094	-51	7,270	-227
Sparks	2,685	2,713	-28	2,881	-196

* State Specific Areas, not endorsed or published by the BLS
SA denotes seasonally adjusted data

500 East Third Street, Room 200 • Carson City, NV 89713 • (775) 684-3911 • Fax (775) 684-3908

2800 E. St. Louis Avenue • Las Vegas, Nevada 89104 • (702) 486-7923

detr.nv.gov

End Notes

Prepared by the Research and Analysis Bureau with contributions from: Bhraman Gulati, Antonio Solorio, Marianne Kattenhorn, Dionny McDonnell, James Bathgate, Dave Schmidt, Andrew Stencel, and Tim Wilcox.

Special thanks to all the R and RStudio developers that built the packages to make this possible. Packages used in this report include tidyverse, DBI, tidyquant, data.table, scales, gt, kableExtra, ggthemes, cowplot, gridExtra, RcppRoll, viridis, fiftystater, ggforce, knitr, flexdashboard, lubridate, plotly, patchwork, reshape2.

This workforce product was funded by the Workforce Information Grant awarded by the U.S. Department of Labor's Employment and Training Administration. The product was created by the recipient and does not necessarily reflect the official position of the U.S. Department of Labor. The U.S. Department of Labor makes no guarantees, warranties, or assurances of any kind, express or implied, with respect to such information, including any information on linked sites and including, but not limited to, accuracy of the information or its completeness, timeliness, usefulness, adequacy, continued availability, or ownership. This product is copyrighted by the institution that created it. Internal use by an organization and/or personal use by an individual for non-commercial purposes is permissible. All other uses require the prior authorization of the copyright owner.